EAGLE 68

THE STUDENTS OF
NORTH CAROLINA
COLLEGE
PRESENT
THE
NINETEEN
HUNDRED AND
SIXTY-EIGHT
EAGLE

Editor, Karen E. Rux
Advisor, Mrs. Phyllis Lotchin
Cover Design by Willie Nash

Leaving the Familiar

Bewildered

The Sacrifice

the Break with the Past

A Time of Our Own

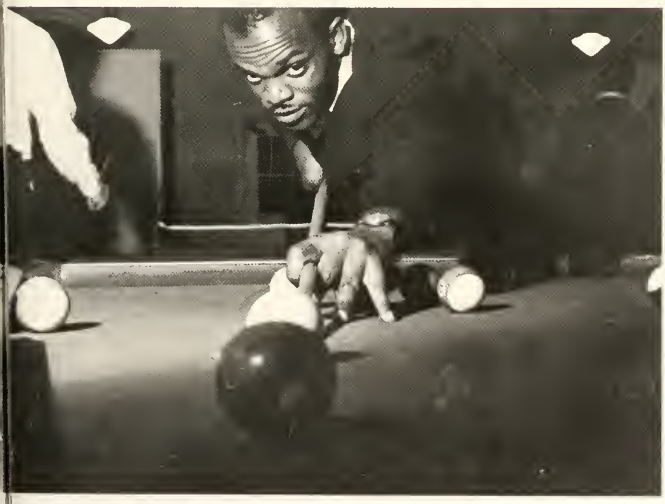

Rebellions and Warnings

STOP

Love

and

Soul

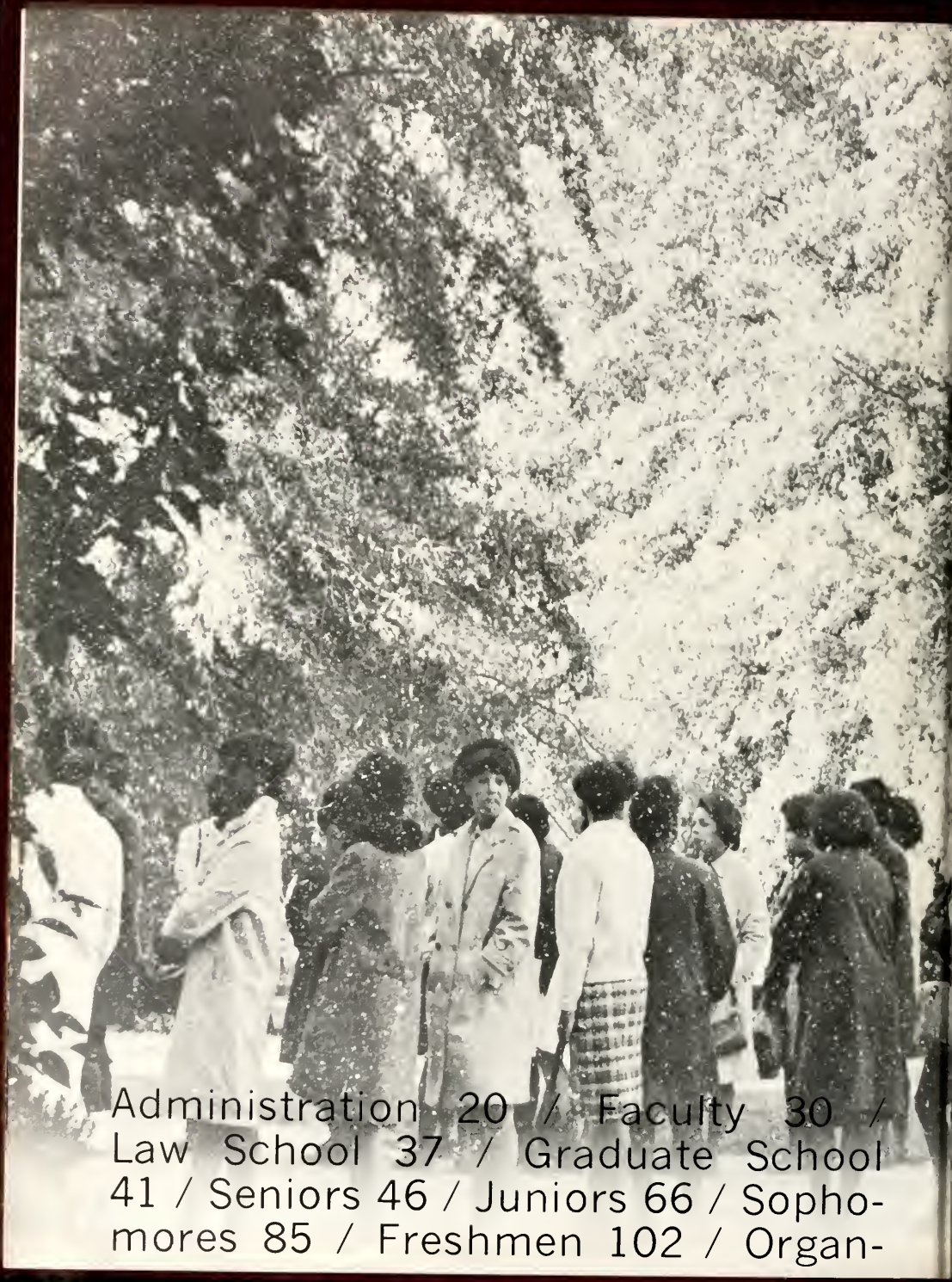

Administration 20 / Faculty 30 / Law School 37 / Graduate School 41 / Seniors 46 / Juniors 66 / Sophomores 85 / Freshmen 102 / Organ-

izations 118 / Features 160 / Sports 176 / Advertising 202 / Senior Directory 212

ADMINISTRATION

Board of Trustees

Clockwise: Dr. William H. Brown (Deceased), Mrs. R. S. Ferguson, Atty. M. Hugh Thompson, Dr J. M. Hubbard, Se., Vice Chairman; Dr J R. Larkins, Secretary; Dr. Bascom Baynes, Chairman; Mr. William Jones, Atty. Clyde A. Shreve, Mr. Clarence C. Watkins, Judge Marshall Spears, Sr., Dr. Helen G. Edmonds. Absent When Picture Taken: Mrs. Eloise C. Beech, Mr. Robert Brown, Mr. J. Welch Harriss.

BOARD OF TRUSTEES: Appointed by the State's chief executive, the Board of Trustees is the governing body of North Carolina College along with President Whiting. They meet monthly and consider the constantly changing and progressing entity that is N.C.C. Chaired by Bascom Baynes who held that post for more than a decade. The state legislature granted its request for funds to build a new chemistry building, now in progress and a student union building, nearing completion, and made provisions for extending the college's acreage to provide room for the college's full growth potential.

Dr. Albert N. Whiting,

Fourth President of North Carolina College

On His Way to His Office

On

A Quiet Evening at Home

Special Assistant to the President,
Dr. Leonard H. Robinson

Vice-President of Financial Affairs,
Mr. William Jones

Dean of the Law School
Daniel G. Sampson

Dean of the School of Library Science
Evelyn B. Pope

Dean of the Graduate School
Dr. Helen G. Edmonds

Dean of the Undergraduate School
Stewart B. Fulbright

Dean of Men—Robert L. McAdams

Dean of Students—John L. Stewart

Dean of Women—Louise M. Latham

Dr. Robert Randolph, Director of Health Services.

Brooklyn T. McMillan, Registrar.

Mrs. Johnson, Bursar

Rev. Eaton, College Minister, chats with Mrs. Eaves, Secretary, and Rev. J. Neal Hughley.

Cecil Patterson, Director of Summer School.

William Malone, Director of the Placement Bureau.

Mrs. Rebecca P. Edmonds, Director of Housing.

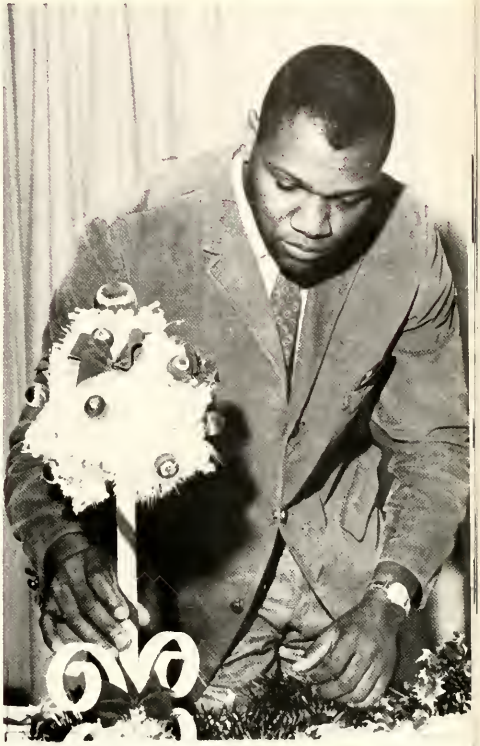

Robert P. Smith, Director of Food Services

News Bureau Staff.

FACULTY

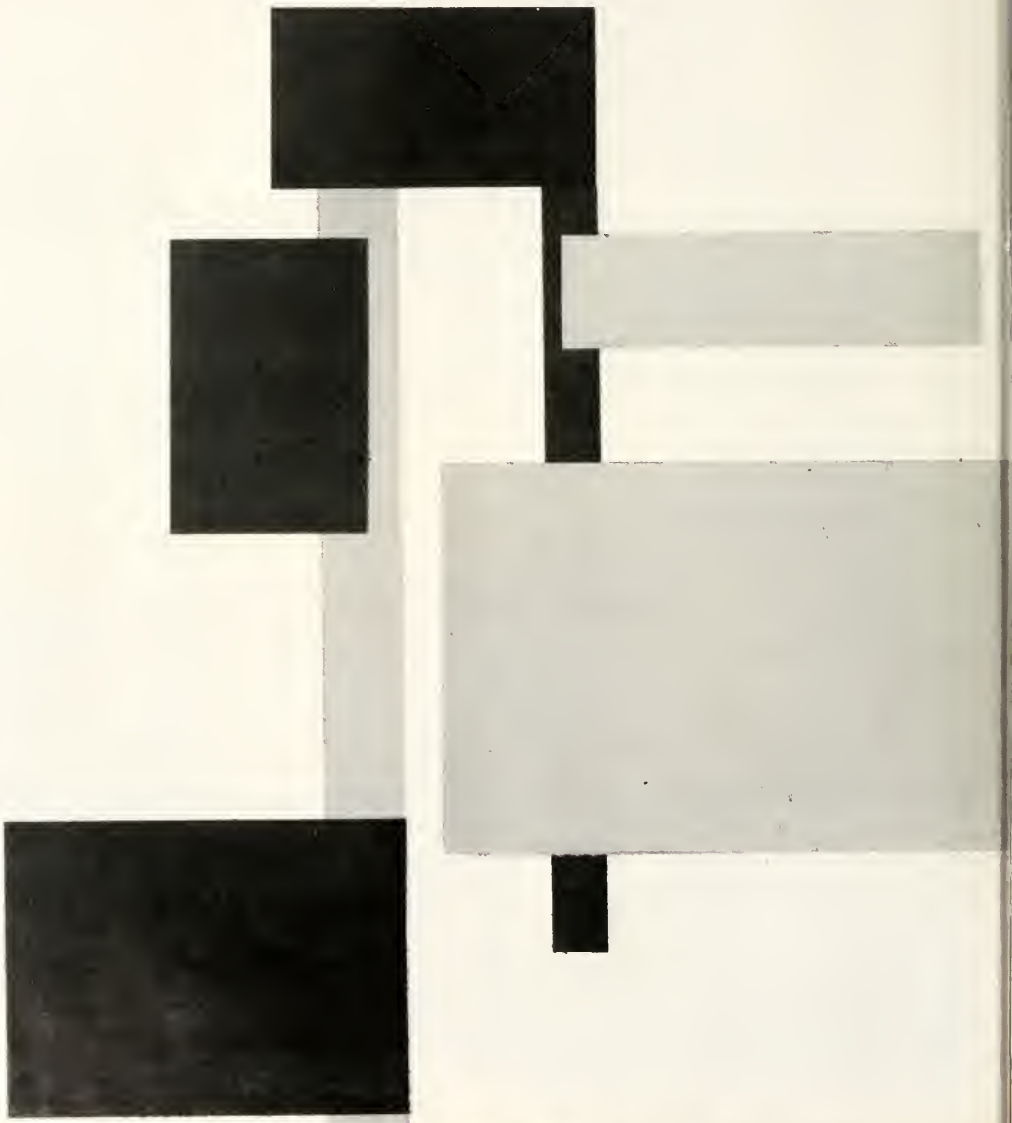

Music Department—Chairman, Dr. Strassler.

Mathematics Department—Chairman, Dr. Brown.

Foreign Language Department—Chairman, Dr. Jackson.

Art Department, Chairman, Dr. Igoe.

Chemistry Department, Chairman, Dr. Totten.

Biology Department, Chairman, Dr. Pattilo.

English Department
Dr. Ray, Chairman

ducation Department
hairman, Dr. Shipman

Chemistry Department Chairman, Dr. Soldi

Women's Physical Education Department

Men's Physical Education Department; Dr. Walker, Chairman

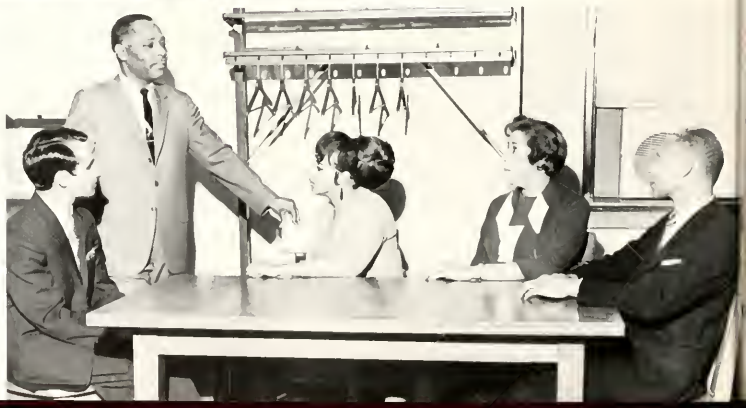

Sociology Department; Dr. Howell, Chairman.

Geography Department; Chairman, Dr. Speigner.

History and Social Science Department; Chairman, Dr. Thorpe.

Political Science Department; Chairman, Dr. Wurfel.

LAW SCHOOL

Arthur C. Bridges

M. H. Dudley, Jr.

Henry D. Gamble

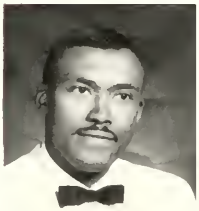

George R. Manning

Sylvia Guilford

Ernest Gilliam

Rufus Goldston

Milton R. Grant, Jr.

Jay Frank Hanley II

James Harris

William E. Holliday

Ronald J. Pitts

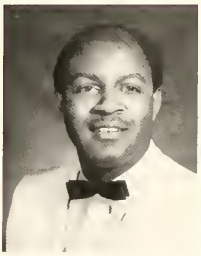

Charles E. Houston

Beryl Sansom

Lee M. McLean

James E. McNeil

Wayne Pettiway

Marvin B. House

William A. Procter

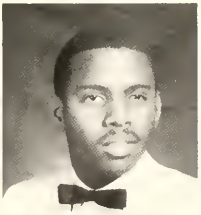

Gerald J. Roper

Marvin M. Rux

James W. Smith

John Taylor

Roger Thurston

Robbin E. Washinton

Louise West

Reece Whiting

David O. Williams

GRADUATE SCHOOL

Dr. Helen G. Edmonds

Dean of the Graduate School

The Graduate School of North Carolina College extends congratulations to the students of 1967-1968. The program of graduate offerings encompass the degrees of Master of Arts in Education, English, French, History, Music, Psychology and Sociology; the Master of Science in Biology, Chemistry, Commerce, Home Economics, Mathematics, and Physical Education; and the Master of Education for those students majoring in Elementary Education.

In this era of excellence in education, your academic preparation will determine your future in life. Commit yourselves to the personal venture in higher education. North Carolina College must be your favorite graduate school. Examine for yourself in the Graduate Office all aid and assistance which you may expect to receive.

Graduate Assoc.

History

Music

A Tribute

Dr. William Harrison Brown served North Carolina College and the nation with distinction from 1949 when he joined the college's faculty until his death in Lincoln Hospital on February 6, 1968.

He was a native of Atlanta, Georgia and a graduate of Atlanta University with B.A. and M.S. degrees. His Ph.D. degree was earned at Ohio State University. He was a member of Phi Delta Kappa honorary society; Omega Psi Phi fraternity; the National Education Association; the North Carolina Teachers Association; the American Educational Research Association; the American Association of University Professors; the National Association for Research in Science Teaching; and the National Society for the Study of Education.

After joining the North Carolina College faculty, Dr. Brown served in several capacities: Director of the Bureau of Educational Research, 1949-1957; Dean of the Graduate School, 1958-1964; Member of the Interim Administrative Committee that managed the affairs of the college in the absence of a president, 1966-67; Director of the Office of Research and Evaluation, 1967-1968. Throughout his tenure at North Carolina College, Dr. Brown held the rank of professor in the Department of Education.

Not only was Dr. Brown a scholar, but he was an extensive author. It is impossible for us to list all his publications, but we are limited to list a few of them: "A Task for Negro Science Teachers," **Opportunity Journal of Negro Life.**

"A Critical Study of Secondary Education for Negroes In Georgia," Abstract, Ph.D. Dissertation.

"Vocational Aspirations of Seniors at North Carolina College: A Follow-Through Study," **College and University.**

"Persistence of Emotional Needs In Young Children," **Understanding The Child.**

A devoted husband to all who knew him, "he was a great force for good in the community, and this whole area is diminished by his loss. He was a pioneer in the day that is slowly breaking in the south. We shall miss his counsel and constructive efforts to make our college truly progressive."

SENIORS

Alston, Barbaroustine
Major, History
Minor, English

Alston, Mamie F.
Major, Health Education
Minor, Biology

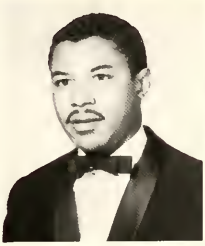

Alexander, Barry J.
Major, Physical Education
Minor, Biology—Education

Anderson, James A.
Major, Psychology
Minor, Sociology—Education

Armstrong, Audrey L.
Major, General Home Ec.
Minor, Biology

Anthony, Larry A.
Major, Physics
Minor, Geography

Frank Byrd, Senior Class President, always takes time out of his official duties to attend classes. He is a native of Fayeteville, N.C.

Avent, Lillian E.
Major, English
Minor, Library Science

Barnes, Mavis D.
Major, Biology
Minor, General Science

Ballad, Herbert B.
Major, Accounting
Minor, Mathematics

Bass, Doris L.
Major, Home Economics—Clothing & Textiles
Minor, Art—General Science

Beard, Paulette L.
Major, Spanish
Minor, Education

Baron, Walter T.
Major, Physical Education
Minor, Education

Bell, Lois E.
Major, English
Minor, Psychology

Bennett, Bonnie
Major, Business Education
Minor, Education

Barden, Lawrence
Major, Art
Minor, History

Bentley, Joyce
Major, Sociology
Minor, Nursery School Education

Bingham, Glenda L.
Major, Mathematics
Minor, Chemistry

Bibby, Ernest
Major, Chemistry
Minor, General Science

Blount, Mary L.
Major, Business Education
Minor, Education

Bobbitt, Mildred C.
Major, English
Minor, Biology—Education

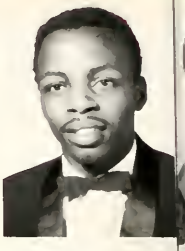

Brame, Walter M.
Major, Political Science
Minor, History

Boldon, Joyce H.
Major, Business Education
Minor, Education

Boomer, Evelyn L.
Major, Secretarial Science
Minor, Library Science

Bridges, Grova L.
Major, Political Science
Minor, History

Britt, Miriam H.
Major, Health Education
Minor, Biology

Broadway, Lucille
Major, Biology
Minor, Chemistry

Brown, Judge Jr.
Major, History
Minor, Geography

Bronson, Helen
Major, Business Education
Minor, Education

Brown, Julye C.
Major, Psychology
Minor, Education—Sociology

Burnette, Norman N.
Minor, Physical Education
Minor, Health Education

Brown, Gwendolyn L.
Major, Business Education
Minor, Education

Bryant, Constance
Major, Social Science
Minor, History

Byrd, Frank
Major, Mathematics
Minor, Physics

Bullock, Rozita L.
Major, Business Education
Minor, Education

Butler, Barbara A.
Major, English
Minor, Education

Byers, Judy
Major, Sociology
Minor, Psychology

Byrd, Judy D.
Major, Spanish
Minor, Education

Chapman, William
Major, French
Minor, English

Caldwell, Rosaline N.
Major, Mathematics
Minor, Education

Cameron, Thomas E.
Major, Physical Education
Minor, Education

Caldwell, Nancy C.
Major, Physical Education
Minor, Biology

Chavis, Robert E.
Major, Accounting
Minor, Economics

Carr, Mary H.
Major, English
Minor, French

Carter, Hattie
Major, Sociology
Minor, Psychology

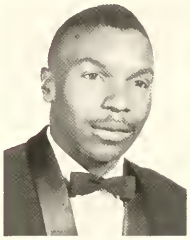

Cheek, William A.
Major, Physical Education
Minor, Health Education

Carter, LaVern C.
Major, Business Education
Minor, Education

Chasten, Dorothy

Copeland, Larry E.
Major, Health Education
Minor, Biology

Chavious, Catherine
Major, Business Education
Minor, Education

Cherry, Ethel K.
Major, French
Minor, Education

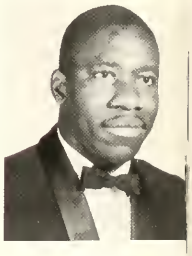

Croslan, Emanuel
Major, Physical Education
Minor, Recreation

Not Pictured
Cherry, Lorraine
Major, English
Minor, Library Science

Compton, Linda
Major, Sociology
Minor, Nursery School Education

Conyers, Hilda
Major, Biology
Minor, General Science

Davis, Lee
Major, Accounting
Minor, Economics

Costen, Annie L.
Major Home Economics
Minor, Education

Crawford, Katie
Major, Health Education
Minor, Biology

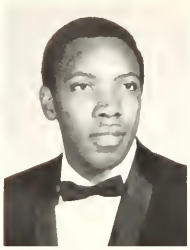

Dawkins, Rosamuel, Jr.
Major, Biology
Minor, Chemistry

Crowder, Gloria J.
Major, French
Minor, English

Crowe, Sandra M.
Major, Spanish
Minor, Library Science

Dobson, Kenneth E.
Major, Geography
Minor, Biology—Gen Science

Daye, Mary J.
Major, Biology
Minor, Chemistry

Davis, Lois
Major, Biology
Minor, Chemistry

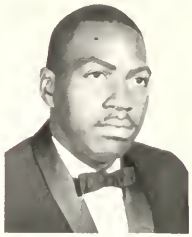

Durant, Earl
Major, Health Education
Minor, Biology

Deans, Jean C.
Major, Clothing & Textiles
Minor, General Science

DeVane, Paulette
Major, Home Economics
Minor, Education

Eaves, James M.
Major, French
Minor, History

Diggs, Claretha
Major, Business Administration
Minor, Economics

Dinkins, Freidia J.
Major, Psychology
Minor, Music

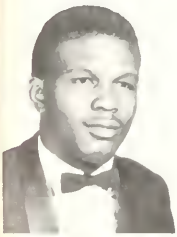

Edwards, Calvin E.
Major, Business Administration
Minor, Economics

Dixon, Sallie M.
Major, Business Education
Minor, Education

Dove, Dorothy N.
Major, Business Education
Minor, Education

Cressie Thigpen, of Fayetteville, N.C., is Vice-President of the Senior Class.

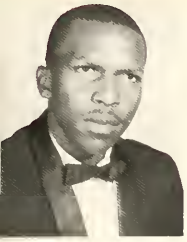

Eagleston, James
Major, Music
Minor, Education

Drake, Annie R.
Major, History
Minor, Library Science

Durham, Hilda B.
Major, Sociology
Minor, Psychology

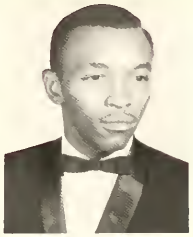

Ennett, Ronald C.
Major, Sociology
Minor, Psychology

Ellison, Lilla F.
Major, French
Minor, Education

Evans, Alma E.
Major, English
Minor, Sociology

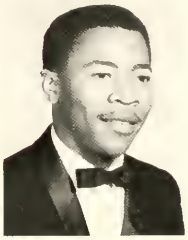

Enoch, James A.
Major, Business Administration
Minor, Economics

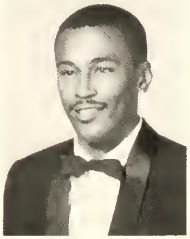

Exum, Levell
Major, Accounting
Minor, Economics

Fairley, Julia A.
Major, French
Minor, English

Felton, Shirley E.
Major, Psychology
Minor, Health Education

Ethridge, James B.
Major, Political Science
Minor, English

Fenner, Valoria K.
Major, French
Minor, English

Forney, Marsha J.
Major, Mathematics
Minor, Education

Foust, Vardine
Major, History
Minor, Political Science

Frazier, Doris M.
Major, Psychology
Minor, Library Science

Farmer, Percell
Major, Music
Minor, Education

Gaddy, Cornelia E.
Major, Health Education
Minor, Biology

Franklin, Gayle
Major, English
Minor, Library Science

Fennell, Walter R.
Major, Biology
Minor, Chemistry

Galloway, Latrisha
Major, Sociology
Minor, Psychology

Gardner, Veronica
Major, Sociology
Minor, Library Science

Ferebee, Lewis
Major, Physical Education
Minor, Health Education—Recreation

Gilmore, Gwendolyn
Major, Business Education
Minor, Education

Glenn, Teresa M.
Major, Dramatic Art
Minor, English

Fitch, Milton F.
Major, Political Science
Minor, Biology

Gooding, Betty L.
Major, French
Minor, Education

Griffin, Mae F.
Major, English
Minor, Education

Freeman, Anthony D.
Major, History
Minor, Social Science

Grimes, Ella C.
Major, English
Minor, Library Science

Hardy, Carolyn J.
Major, English
Minor, Library Science

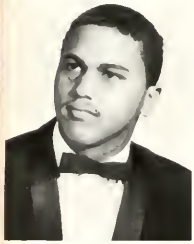

Froneberger, Warren J.
Major, Art
Minor, Education

Hardy, Elaine J.
Major, Business Education
Minor, Education

Harper, Barbara A.
Major, English
Minor, French

Funderburk, Walter
Major, Recreation
Minor, Physical Education

Harris, Dorothy
Major, Nursing

Hawkins, LaVerne
Major, German
Minor, Education

Gibbs, Stanley
Major, Physical Education
Minor, Biology

Gills, Douglas C.
Major, History
Minor, Political Science—Sociology

Hendrick, Carrie
Major, Business Education
Minor, Education

Herbin, Betty L.
Major, Health Education
Minor, Sociology

Gilchrist, Grafton
Major, Accounting
Minor, Economics

Hill, Mary L.
Major, Business Education
Minor, Education

Hilliard, Dollie M.
Major, Sociology
Minor, History

Hoke, Brenda
Major, Sociology
Minor, Health Education

Holmes, Catherine
Major, Psychology
Minor, English

Greene, Paris
Major, Accounting
Minor, English

Howard, Elnora J.
Major, Mathematics
Minor, Education

Howard, Barbara J.
Major, English
Minor, Library Science

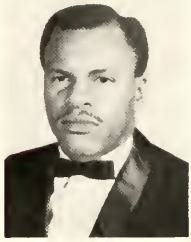

Criss, Samuel
Major, Sociology
Minor, Psychology

Hughes, Joann
Major, Business Education
Minor, Education

Hunt, Beatrice
Major, Health Education
Minor, Education

Hales, David T.
Major, Business Administration
Minor, Economics

Hunt, Rosemary
Major, Business Education
Minor, Education

Hunter, Carol V.
Major, Sociology
Minor, Psychology

Harris, Phillip

Huntley, Hellena
Major, Psychology
Minor, Library Science

Husk, Jooey
Major, Sociology
Minor, Library Science

Hodges, Reginald K.
Major, Art
Minor, Education

Jones, Veronica
Major, English
Minor, Education

Jones, Peggy A.
Major, Home Economics
Minor, Biology

Jones, Joyce E.
Major, Sociology
Minor, Education

Humphrey, Larry
Major, History
Minor, Political Science

Jones, Alice F.
Major, English
Minor, Library Science

Jones, Alice F.

Howard, Charles E.
Major, Political Science
Minor, English

Johnson, Lois A.
Major, Physical Education
Minor, Health Education

Jett, Ernestine
Major, Philosophy
Minor, Political Science

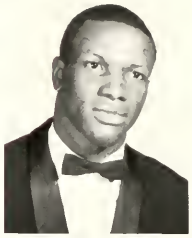

Hougabrooke, John

Jenkins, Alice A.
Major, History
Minor, Social Science

Jeffers, Jean D.
Major, Physical Education
Minor, Library Science

Hopkins, James
Major, Psychology
Minor, Sociology

James, Geraldine
Major, English
Minor, Library Science

Jackson, Lula
Major, Biology
Minor, Chemistry

Hussery, John C.
Major, Physical Education
Minor, Biology

Jones, Annie M.
Major, English
Minor, Education

Joyner, Mae B.

Jackson, Charles
Major, Biology
Minor, General Science

Keck, Norma
Major, Nursery School Ed
Minor, Sociology

King, Mary E.
Major, English
Minor, Education

Jackson, Sam O.
Major, Accounting
Minor, Economics

Johnson, Melvin
Major, Physical Education
Minor, Health Education

King, Brenda
Major, Psychology
Minor, Education

Kornegay, Patricia
Major, French
Minor, English-Education

Jacobs, Ronald
Major, English
Minor, Education

Knox, Katrina
Major, Business Education
Minor, Education

Knuckles, Helen
Major, English
Minor, Library Science

James, Howard
Major, Biology
Minor, Education

Lanier, Annie
Major, Chemistry
Minor, Mathematics

Laughlin, Bettye
Major, Sociology
Minor, Recreation

Jeffries, Clarence
Major, History
Minor, French

Lee, Dixie
Major, Business Educ.
Minor, Education

Manley, Lena
Major, Physical Educ.
Minor, Health Education

Lewis, Jacquelin
Major, Nursing

Jervay, Thomas
Major, Business Administration
Minor, Economics

Lewis, Syniece
Major, Health Education
Minor, Education

Lineberry, Alfreda
Major, Sociology
Minor, Psychology

Lipscomb, Barbara
Major, English
Minor, Education

Long, Mary J.
Major, Business Education
Minor, Education

Johnson, Marvin
Major, Health Education
Minor, Biology—Education

Lowery, Carrie
Major, Spanish
Minor, Education

MacMillan, Elnora

Jones, Otis
Major, Accounting
Minor, Economics

Mangum, Gloria
Major, Sociology
Minor, Health Education

Jones, James R.
Major, Accounting
Minor, Economics

Marable, Barbara
Major, Sociology
Minor, History

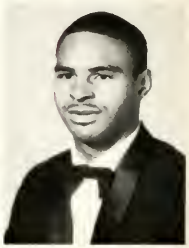

Jordan, Henry
Major, Chemistry
Minor, General Science

Mainor, Geraldine
Major, Accounting
Minor, Economics

Mattocks, Constance
Major, Spanish
Minor, Education

Matthewson, Fern
Major, Psychology
Minor, Sociology

Kelly, Leo Jr.
Major, Business Education
Minor, Education

Mattocks, Georgia
Major, French
Minor, English

McCorkle, Rita H.
Major, Sociology
Minor, Health Education

Kent, Willie O.
Major, Mathematics
Minor, Chemistry

McIver, Geraldine

McKiver, Mildred

Kimber, William D.
Major, Drama
Minor, Business Administration

McKoy, Carolyn
Major, Psychology
Minor, Library Science

McLaughlin, Gloria
Major, Sociology
Minor, Psychology

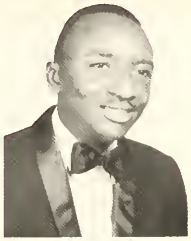

Kithcart, Phillip
Major, Geography
Minor, Education

McLean, Mary S.
Major, Secretarial Science
Minor, Library Science

McMillan, Carolyn
Major, Business Education
Minor, Education

Knight, Edward
Major, History
Minor, Social Studies

McNeill, Barbara
Major, English
Minor, Education

Miller, Bertha
Major, English
Minor, French

Knight, Mavis B.
Major, Psychology
Minor, Health Education

Shivers, Etta
Major, Psychology
Minor, Biology

Simmons, Clara
Major, Spanish
Minor, German—Education

Sinclair, Willie
Major, Geography
Minor, Biology

Slade, Evelyn
Major, Business Education
Minor, Education

Smith, Joyce
Major, Health Education
Minor, Biology

Stanley, Covia
Major, Biology
Minor, Chemistry

Snow, Linda A.
Major, Sociology
Minor, Library Science

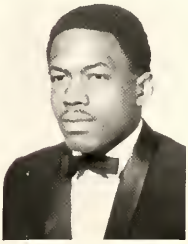

Stanton, William E.
Major, Chemistry
Minor, General Science

Spaulding, Valoria
Major, Sociology
Minor, Recreation

Spicer, Carmelita
Major, Clothing & Textiles
Minor, General Science

Stacey, Gladys
Major, Business Education
Minor, Education

Stevens, Robert L.
Major, Geography
Minor, Biology

Steele, Deborah G.
Major, Business Education
Minor, Education

Stewart, Waynette
Major, Business Education
Minor, Education

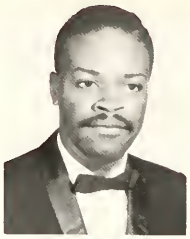

Stewart, Benjamin
Major, History
Minor, Social Science

Strayhorn, Gwendolyn
Major, Business Administration
Minor, Economics

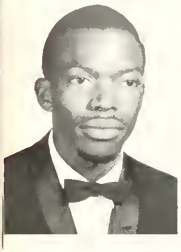

Suggs, Jesse
Major, Music
Minor, Education

Summer, Helena A.
Major, History
Minor, Library Science

Sykes, Jacqueline
Major, Home Economics
Minor, Education

Swann, Arthur
Major, Biology
Minor, General Science

Taylor, Arcelia F.
Major, Physical Education
Minor, Biology

Taylor, Frances A.
Major, Health Education
Minor, Physical Education

Turner, Frank
Major, History
Minor, Social Science

Suitt, Reginald
Major, Accounting
Minor, Economics

Miss Clara Wallace plays a necessary function as Secretary of the Senior Class.

Taylor, Thelma
Major, English
Minor, Sociology

Teel, Yvonne
Major, Home Economics
Minor, Education

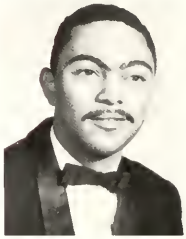

Taylor, John W.
Major, Chemistry
Minor, Mathematics

Thompson, Iris
Major, English
Minor, French

Thorton, Constance
Major, Sociology
Minor, Psychology

Taylor, Percy D.
Major, Business Administration
Minor, Economics

Thorpe, Ferne N.
Major, French
Minor, English—Education

Todd, Mary E.
Major, English
Minor, Library Science

Thigpen, Cressie
Major, Business Administration
Minor, Spanish

Towe, Joseph C.
Major, Sociology
Minor, Psychology

Townsend, Joyce A.
Major, Psychology
Minor, Sociology

Thomas, William C.
Major, Biology
Minor, General Science

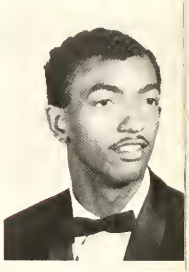

Vick, Thurston
Major, English
Minor, Political Science

Virgil, Cheryl M.
Major, History
Minor, Philosophy—Education

Wallace, Clara M.
Major, Sociology
Minor, Psychology

Wallace, Sandra
Major, French
Minor, English

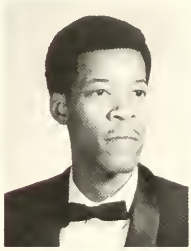

Thompson, Lennox
Major, Accounting
Minor, Economics

Watkins, Debra
Major, Mathematics
Minor, Chemistry

Watson, Irene
Major, Sociology
Minor, History

Williams, Christine
Major, English
Minor, Library Science

Williams, Brenda L.
Major, Geography
Minor, History

White, Priscilla
Major, Business Education
Minor, Education

Williams, Annie M.
Major, Business Education
Minor, Education

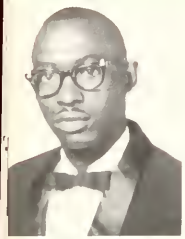

Walker, Joseph
Major, Health Education
Minor, Education

Williams, Delores
Major, Clothing & Textiles
Minor, General Science

Williams, Ada
Major, Home Economics
Minor, Education

Walker, Nathaniel
Major, Music
Minor, Education

Wilson, Annie S.
Major, Biology
Minor, Chemistry

Wilson, Corliss M.
Major, English
Minor, French

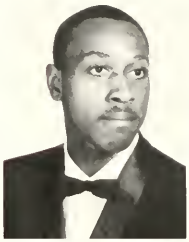

Weathers, Walter
Major, Chemistry
Minor, Education

Wilson, Dorothy J.
Major, History
Minor, Library Science

Wilson, Gwenyndella
Major, Sociology
Minor, Psychology

Woolfolk, Thomas E.
Major, History
Minor, Social Science

Wright, Barbara
Major, English
Minor, Library Science

Wright, Warren
Major, Business Administration
Minor, Economics

Yarborough, Dwight
Major Political Science
Minor, Sociology

Phillips, Varnetta
Major, Music
Minor, Education

Miss Annette Anderson holds the position as Treasurer of the Senior Class.

Milligan, LaFreda
Major, Business Administration
Minor, Library Science

Montgomery, Annie S.
Major, Social Science
Minor, History

Mitchell, Valgean S.
Major, Health Education
Minor, Library Science

Leary, Oliver
Major, Political Science
Minor, Economics & Education

Mitchell, Berta L.
Major, Business Education
Minor, Education

Moore, Jocelyn C.
Major, Sociology
Minor, Psychology

Morgan, Patricia
Major, Psychology
Minor, Sociology

Lenon, Paris M.
Major, Physical Education
Minor, Health Education

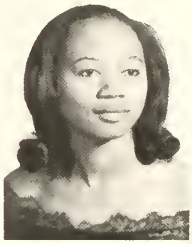

Moye, Scarlett
Major, Home Economics & Nursery School Ed.
Minor, Sociology

Millins, Beverly J.
Major, Business Education
Minor, Education

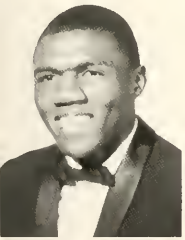

Lee, Allen
Major, Accounting
Minor, Economics

Lowe, Franklin J.
Major, Chemistry
Minor, Biology

Myers, Naomia
Major, Sociology
Minor, Psychology

Neal, Carolyn M.
Major, History
Minor, Social Science

Lynch, Luther E.
Major, Business Administration
Minor, Economics

Nelson, Donetta A.
Major, Business Education
Minor, Education

Nicholas, Cora E.
Major, Psychology
Minor, Physical Education

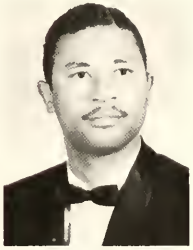

Maxwell, Joel E.
Major, Geography
Minor, Biology

Page, Daphne D.
Major, English
Minor, French & Biology

Parker, Barbara J.
Major, Business Education
Minor, Education

McClain, Daniel W.
Major, Business Administration
Minor, Accounting

Parker, Lois E.
Major, Psychology
Minor, Sociology

Parrish, Vivian C.
Major, Accounting
Minor, Economics

McGraw, Issaac
Major, Psychology
Minor, Education

Peacock, Rose M.
Major, Dramatic Art
Minor, Library Science

Peele, Demetrice A.
Major, Home Economics
Minor, General Science

McLean, Walter R.
Major, French
Minor, Music-Education

Pegram, Annie M.
Major, Nursery School Education
Minor, Sociology

Perkins, Mary
Major, Basic Business
Minor, Education-Library Science

Mebane, Robert L.
Major, Physical Education
Minor, Education

Perry, Bessie L.
Major, Health Education
Minor, Biology

Pratt, Marvette L.
Major, Art
Minor, Education

Midgette, Alvin F.
Major, Sociology
Minor, Geography

Pullen, Eleanor H.
Major, Business Education
Minor, Education

Purvis, Susie A.
Major, Health Education
Minor, Education

Moore, Robert L.
Major, Chemistry
Minor, Mathematics

Raynor, Joyce A.
Major, Sociology
Minor, Library Science

Reeves, Murphy
Major, English
Minor, Library Science

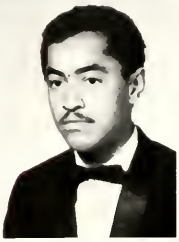

Parrish, Thomas III
Major, Geography
Minor, History

Rice, Gail L.
Major, Health Education
Minor, Biology

Richardson, Nettie

Pierce, Marvin
Major, Accounting
Minor, Economics

Richardson, Ernestine
Major, Home Economics Ed.
Minor, Education

Riley, Margie
Major, Health Education
Minor, Library Science

Porter, Tommie
Major, Physical Ecuation
Minor, Health Education

Robbins, Constance L.
Major, Biology
Minor, Chemistry

Russell, Maxine
Major, Health Education
Minor, Library Science

Roberson, Minnie L.
Major, Spanish
Minor, History

Potts, Walter D.
Major, Sociology
Minor, Psychology

Robinson, Betty
Major, History
Minor, Geography & Social Science

Robinson, Dorothy E.
Major, Business Education
Minor, Education

Quick, John D.
Major, Biology
Minor, General Science

Rogers, Flontina A.
Major, English
Minor, Education

Roseboro, Donella D.
Major, Business Education
Minor, Education

Reddick, Albert R.
Major, Political Science
Minor, History

Rush, Rhonda S.
Major, History
Minor, Social Science

Russ, Florine
Major, Health Education
Minor, Library Science

Reid, George D.
Major, Accounting
Minor, Economics

Schenck, Marion L.
Major, English
Minor, Education

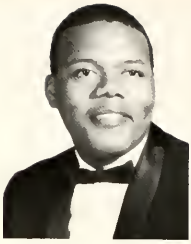

Sadler, Edward D.
Major, Sociology
Minor, Geography

Sharpe, Rosa V.
Major, Chemistry
Minor, General Science

Sharpe, Sherry L.
Major, Health Education
Minor, Education

Sanders, James
Major, History
Minor, Geography

Shaw, Dorothy E.
Major, Art
Minor, Education

Sherrod, Sherry A.
Major, Home Economics
Minor, Education

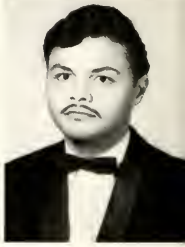

Scott, Charles E.
Major, Political Science
Minor, Business Administration & Economics

JUNIORS

Adams, Sherlane
Major, Business Administration
Minor, Economics

Allen, Barbara
Major, Accounting
Minor, Economics

Allen, Janette
Major, Business Education
Minor, Education

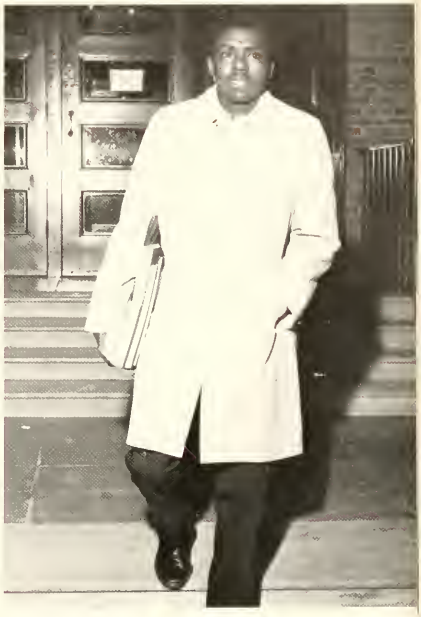

Junior Class President, Charles Saunders, pauses for an "Eagle" photographer as he leaves another night of some really, sound studying.

Alston, Eugenia
Major, Physical Education
Minor, Education

Alston, Marilyn
Major, Art
Minor, Music-Education

Anderson, Selena
Major, Home Economics
Minor, Education

Armstrong, Brenda
Major, Sociology
Minor, Music

Armstrong, Earlene
Major, Biology
Minor, Chemistry

Armstrong, Lenora
Major, Sociology
Minor, Psychology

Askew, Virginia
Major, Business Education
Minor, Education

Atkinson, Lena
Major, Sociology
Minor, Political Science

Avery, Barbara
Major, Sociology
Minor, Psychology

Avery, Bertha
Major, Sociology
Minor, Psychology

Bailey, Ann
Major, Business Education
Minor, Education

Bailey, Edith
Major, Sociology
Minor, Psychology

Baker, Julius
Major, Mathematics
Minor, Physics

Ballou, Corlys
Major, English
Minor, Sociology

Baldwin, Brenda
Major, Sociology
Minor, Psychology

Banks, Costelle
Major, Business Education
Minor, Education

Barnes, Marie
Major, French
Minor, Sociology

Beckford, Betty
Major, Art
Minor, Education

Bivins, John
Major, Geography
Minor, Sociology

Beckwith, Bessie
Major, Sociology
Minor, Nursery School Educ.

Bennett, Elanders
Major, Secretarial Science
Minor, Library Science

Bentley, Mary
Major, Health Education
Minor, Library Science

Benton, Delores
Major, Sociology
Minor, Business Administration

Biggs, Vivian
Major, Health Education
Minor, Biology

Bolton, Douglas
Major, Geography
Minor, Education

Bobitt, Esther
Major, Business Education
Minor, Education

Boone, Angela
Major, Business Education
Minor, Education

Bond, Beulah
Major, Geography
Minor, Philosophy

Bowe, Curtis
Major, Biology
Minor, Chemistry

Boyd, Lana
Major, Biology
Minor, Chemistry

Boyd, Shirley
Major, Sociology
Minor, Psychology

Boykin, Mary
Major, Sociology
Minor, Psychology

Bradley, Cynthia
Major, Music
Minor, Education

Brannon, Patricia
Major, Business Education
Minor, Education

Bright, Jaunita
Major, Business Education
Minor, Education

Briggs, Sandra
Major, Accounting
Minor, Economics

Brown, Brenda
Major, Mathematics
Minor, General Science

Brown, Chrystal
Major, Biochemistry
Minor, Mathematics

Brown, Jacqueline
Major, Psychology
Minor, Sociology

Brown, Norma
Major, Mathematics
Minor, Education

Brown, Victoria
Major, Accounting
Minor, Economics

Brown, Yvonne
Major, Physical Education
Minor, Education

Bumphus, Treby
Major, Business Education
Minor, Education

Burnette, Louise
Major, Sociology
Minor, Psychology

Burnette, Sheilda
Major, Home Economics
Minor, Art

Bynum, Fredeliaf
Major, Physical Education
Minor, Health Education

Byrd, Iva
Major, Sociology
Minor, Library Science

Campbell, Carolyn
Major, Psychology
Minor, Sociology

Campbell, Janice
Major, Health Education
Minor, Education

Carson, Phyllis
Major, Biology
Minor, Chemistry

Carver, Carolyn
Major, Sociology
Minor, Psychology

Casterlow, Jesse
Major, Geography
Minor, Education

Cearnel, Gloria
Major, Sociology
Minor, Psychology

Crumpton, William
Major, History
Minor, Political Science

Cheek, Carolyn
Major, Health Education
Minor, Biology

Cheek, Mary
Major, Business Education
Minor, Education

Childers, Norma
Major, Physical Education
Minor, Biology

Choates, Adelaide
Major, Biology
Minor, English

Clayton, Joan
Major, Economics
Minor, Business Administration

Cobb, Liddie
Major, Dramatic Art
Minor, Library Science

Coles, Sandra
Major, Secretarial Science
Minor, Library Science

Clayton, Melvin
Major, Biology
Minor, Chemistry

Coefield, Tena
Major, Physical Education
Minor, Health Education

Cole, Cynthia
Major, History

Collins, Ethyl
Major, Mathematics
Minor, English—Education

Cooper, Patricia
Major, Business Education
Minor, Education

Corbett, Barbara
Major, Business Education
Minor, Education

Corbett, Doris
Major, Physical Education
Minor, Education

Council, Charles
Major, English
Minor, History

Junior Class Vice-President Jimmy Flowers, a resident of Mt. Olive, N.C., smiles bravely as he pauses before entering the James E. Sheperd Library.

Corlien, Christine
Major, English
Minor, Education

Coston, Edna
Major, Health Education
Minor, Pre-School Education

Coy, Wilfreda
Major, Art
Minor, Education

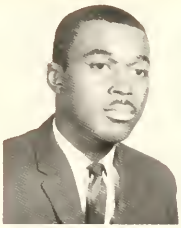

Cross, Clarence
Major, Sociology
Minor, Political Science

Cureton, Ronnie
Major, Dramatic Art
Minor, English

Dansby, Zenobia
Major, Home Economics
Minor, Clothing & Textiles

Davidson, Claudia
Major, Secretarial Science
Minor, Library Science

Deberry, Cynthia
Major, Business Education
Minor, Education

Dickens, Carolyn
Major, Business Education
Minor, Education

Doggett, Patricia
Major, Health Education
Minor, Sociology

Doward, Cynthia
Major, Business Education
Minor, Education

Drake, Miriam
Major, Music
Minor, Education

Fuller, Charles
Major, Sociology
Minor, Psychology

Drew, Sarah
Major, Accounting
Minor, Economics

Edwards, Evelyn
Major, Business Education
Minor, Education

Ellis, JoAnn
Major, Mathematics
Minor, Education

Ellis, Susan
Major, History
Minor, Geography

Enoch, Judith
Major, Sociology
Minor, Political Science

Funderburk, Jether
Major, Health Education
Minor, Biology

Enoch, Lynda

Fain, Carolyn
Major, Biology
Minor, Chemistry

Ferguson, Rosetta
Major, Sociology
Minor, Health Education

Ferrine, Robert
Major, Geography
Minor, Sociology

Fitzpatrick, John
Major, Physical Education
Minor, Education

Fisher, Geneva
Major, French
Minor, Education

Fleming, Dorothy
Major, Business Education
Minor, Education

Geer, James
Major, Biology
Minor, Chemistry

Flippen, Eve
Major, Business Education
Minor, Education

Flowers, Jimmy
Major, Chemistry
Minor, Biology

Ford, Gwendolyn
Major, Health Education
Minor, Physical Education

Francis, Juanita
Major, Sociology
Minor, Psychology

Franks, Dorothy
Major, English
Minor, Drama

Freeman, Rosetta
Major, Mathematics
Minor, Physics

Harrison, William
Major, Sociology
Minor, Psychology

Freeman, Shirley
Major, Mathematics
Minor, Physics

Freeland, Theodore
Major, Accounting
Minor, Economics

Fuller, Juanita
Major, Sociology
Minor, Psychology

Fuller, Minnie
Major, Political Science
Minor, Sociology

Fullwood, Lafayetter
Major, Home Economics
Minor, Education

George, Evelyn
Major, Preschool Education
Minor, Sociology

Hickman, Curtis
Major, Physical Education
Minor, Education

Gibson, Gladys
Major, Home Economics
Minor, Education

Gilliard, Hilda
Major, Spanish
Minor, French—Education

Good, Emma
Major, Sociology
Minor, Spanish

Goodrich, Cynthia
Major, Physical Education
Minor, Education

Grant, Joyce
Major, Physical Education
Minor, Education

Grant, Mable
Major, Business Administration
Minor, Economics

Gregory, Lorene
Major, Sociology
Minor, Psychology

Grier, Dianne
Major, Sociology
Minor, Library Science

Gullate, Louise
Major, Psychology
Minor, Sociology

Gunn, Linda
Major, Psychology
Minor, Sociology

Hooker, Winford
Major, English
Minor, Psychology

Gunn, Vivian
Major, Sociology
Minor, Psychology

Gunther, Doris
Major, Sociology
Minor, Psychology

Hairston, Frances
Major, Mathematics
Minor, Education

Horton, Lee
Major, Accounting
Minor, Economics

Hairston, Jacqueline
Major, English
Minor, Library Science—Education

Hairston, Lorraine
Major, Business Education
Minor, Education

Hall, Maxine
Major, Psychology
Minor, Sociology

Hall, Eva
Major, English
Minor, Clothing & Textile

Howie, Clinton
Major, Mathematics
Minor, Chemistry

Hodge, Vaughnetta
Major, Sociology
Minor, Library Science

Harding, Vivian
Major, English
Minor, Library Science

Harper, Altia
Major, German
Minor, English

Harrell, Linda
Major, Psychology
Minor, Sociology

Harrington, Harriet
Major, Secretarial Science
Minor, Library Science

Harrison, Audrey
Major, Psychology
Minor, Sociology

James, Thurman
Major, Accounting
Minor, Mathematics—Economics

Harvey, Brenda
Major, Business Education
Minor, Education

Haskett, Helen
Major, Business Education
Minor, Education

Henley, Phyllis
Major, Business Administration
Minor, Economics

Hicks, Doris
Major, Physical Education
Minor, Biology

Hill, Dorothy
Major, Health Education
Minor, Recreation—Education

Henkins, Milton
Major, Chemistry
Minor, Mathematics

Hilliard, Mary
Major, Music
Minor, Education

Hines, Laura
Major, Health Education
Minor, Biology—Education

Holloway, Evangeline
Major, Sociology
Minor, Psychology

Holman, Elijah
Major, Geography
Minor, Biology—Education

Holmes, Rosetta
Major, Home Economics
Minor, Clothing & Textiles

Johnson, Richard
Major, Music
Minor, Education

Holton, Edna
Major, English
Minor, Sociology

Hooker, Brenda
Major, History
Minot, Sociology

Hubbard, Joyce
Major, Sociology
Minor, Psychology

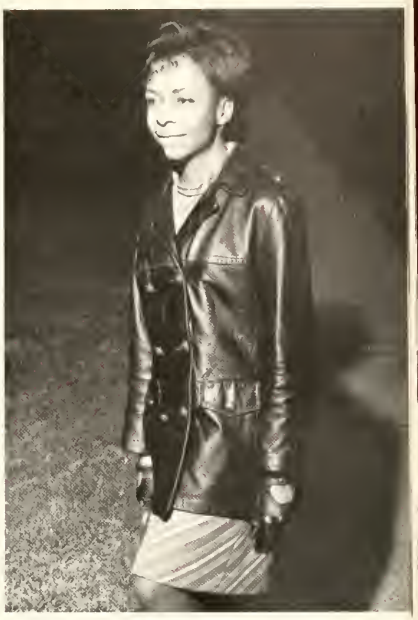

Secretary of the Junior Class, Gail Stokely, a resident of Manhattan, is undecided whether her heart belongs to N.C.C. or New York.

Hunt, Madeline
Major, Mathematics
Minor, Chemistry

Hunter, Gloria
Major, Biology
Minor, Chemistry

Hyman, Lucretha
Major, Sociology
Minor, Psychology

Jackson, Carolyn
Major, Health Education
Minor, Biology

Jackson, Emma
Major, Business Education
Minor, Education

Jeffries, Shirley
Major, Business Education
Minor, Education

Jenkins, Brenda
Major, Spanish
Minor, Education

Jones, Carolyn
Major, Business Education
Minor, Education

Jordan, Glenwood
Major, Chemistry
Minor, Biology

Johnson, Dorothy
Major, English
Minor, Education

Johnson, Ida
Major, Sociology
Minor, Psychology

Johnson, Margo
Major, Health Education
Minor, Biology

Jones, Gladys
Major, Sociology
Minor, Psychology

Jones, Lorraine
Major, Physical Education
Minor, Education

Jones, Leroy
Major, Geography
Minor, General Science

Jones, Mary B.
Major, English
Minor, Drama

Joyce, Mildred
Major, English
Minor, Education

Kellum, Vardreane
Major, Sociology
Minor, Psychology

Kendall, Yvonne
Major, Health Education
Minor, Biology

Kilgore, Bernita
Major, Gen. Home Economics
Minor, Clothing & Textiles

Jordan, Kenneth
Major, Geography
Minor, General Science

Knight, Ethel
Major, English
Minor, Drama

Lay, Irene
Major, History
Minor, Social Science

Leach, Helen
Major, Business Education
Minor, Education

Leak, Betty
Major, Business Education
Minor, Education

Leak, Norma
Major, English
Minor, Library Science

Lockette, Carolyn
Major, Sociology
Minor, Psychology

Joyner, Lacy
Major, Geography
Minor, Sociology

Lindsay, Janie
Major Sociology
Minor, Political Science

Litaker, Millicent
Major, French
Minor, Education

Loftin, Maggie
Major, English
Minor, Lib. Science

Lowe, Mary
Major, Mathematics
Minor, French

Lucas, Althea
Major, English
Minor, Drama

Lucas, Tressie
Major, Business Education
Minor, Education

Kirkley, Harding
Major, Mathematics
Minor, Business Adm.

McAllister, Agnes
Major, French
Minor, Spanish

McCloud, Juanita
Major, Business Education
Minor, Education

McCullough, Katie
Major, Sociology
Minor, Psychology

McDougle, Grace
Major, Business Administration
Minor, Economics

McDowell, Harriet
Major, Business Education
Minor, Education

McIver, Rachel
Major, Sociology
Minor, Psychology

McKinzy, Gladys
Major, Psychology
Minor, Sociology

Knight, Rudolph
Major, Business Administration
Minor, Economics

McNair, Georgerette
Major, Physical Education
Minor, Recreation

McNeill, Bynetta
Major, Business Education
Minor, Education

McPhaul, Diana
Major, Business Education
Minor, Education

McQueen, Arlene
Major, Physical Education
Minor, Art

Majette, Francis
Major, History
Minor, Social Science—Art

Moore, Phyllis
Major, Preschool Education
Minor, Sociology

Morgan, Lorraine
Major, Health Education
Minor, Physical Education

Mundine, Mildred
Major, Business Education
Minor, Education

McCorkle, Gloria
Major, Spanish
Minor, Education

Melvin, Donnie
Major, Mathematics
Minor, Physics

Murphey, Jeannette
Major, Health Education
Minor, Biology

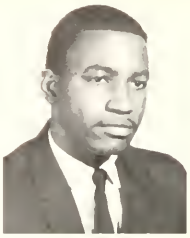

McCullum, Larry
Major, Physical Education
Minor, Psychology

Malloy, Patricia
Major, Accounting
Minor, Economics

Marlow, Hazel
Major, Sociology
Minor, Psychology

Martin, June
Major, Sociology
Minor, Psychology

Maxwell, Alma
Major, English
Minor, Library Science

Meddling, Patricia
Major, English
Minor, Education

Mann, Jesse
Major, Sociology
Minor, Psychology

Meeks, Barbara
Major, Sociology
Minor, Library Science

Miller, Barbara
Major, Physical Education
Minor, Health Education

Miller, Carolyn
Major, Physical Education
Minor, Health Education

Miller, Kathryn
Major, Secretarial Science
Minor, Library Science

Mills, Carolyn
Major, Sociology
Minor, Psychology

Mason, Frank
Major, Sociology
Minor, Psychology

Massey, Perry
Major, Geography
Minor, Sociology

Minor, Mable
Major, Mathematics
Minor, General Science

Mitchell, Evelyn
Major, Business Education
Minor, Education

Mitchell, Jomarcel
Major, Physical Education
Minor, Health Education

Monk, Lillian
Major, Psychology
Minor, Music

Moore, Eloise
Major, Business Education
Minor, Education

Moore, Linda
Major, Business Education
Minor, Education

Neely, Fannie
Major, Sociology
Minor, Psychology

Neely, Brenda
Major, Sociology
Minor, Psychology

Nesbitt, Leenola
Major, Sociology
Minor, Geography

Moore, Ray
Major, Political Science
Minor, Sociology

Paige, Burma
Major, Sociology
Minor, Library Science—History

Parker, Janice
Major, Sociology
Minor, Psychology

Peebles, Rosa
Major, Sociology
Minor, Social Studies

Phillips, Garnetta
Major, Home Economics
Minor, Education

Phillips, Jeanne
Major, Biology
Minor, Chemistry

Morrison, William
Major, Accounting
Minor, Economics

Pickett, Sandra
Major, Sociology
Minor, Library Science

Price, Marilyn
Major, Pre-school Education
Minor, Clothing

Patterson, Jennifer
Major, Psychology
Minor, Sociology

Mosley, James
Major, Biology
Minor, Chemistry

Privotte, Willie
Major, English
Minor, Psychology

Ratliff, Carnelle
Major, Physical Education
Minor, Education

Redden, Debra
Major, Business Education
Minor, Education

Nance, Jasper
Major, Business Administration
Minor, Economics

Respass, Eve
Major, French
Minor, Spanish

Richardson, Rosetta
Major, Business Education
Minor, Education

Richardson, Ruby
Major, English
Minor, Library Science

Robinson, Marilyn
Major, Physical Education
Minor, Education

Rogers, Carolyn
Major, Biology
Minor, Health Education

Neal, Herman
Major, Physical Education
Minor, Recreation

Roman, Mary
Major, Physical Education
Minor, Education

St. Clair, Clara
Major, French
Minor, Education

Sampson, Rita
Major, Art
Minor, History

Parker, Charles
Major, Accounting
Minor, Economics

Sanders, LaRosa
Major, Business Education
Minor, Education

Scales, Kate
Major, Spanish
Minor, Sociology

Scott, Beverly
Major, Psychology
Minor, Sociology

Pridgen, Joseph
Major, Recreation
Minor, Physical Education

Scruggs, Kathleen
Major, English
Minor, Education

Shelton, Jane
Major, Business Education
Minor, Education

Silvers, Esther
Major, Political Science
Minor, English

Simmons, Vivian
Major, Accounting
Minor, Economics

Sanders, Charles
Major, Biology
Minor, Chemistry

Simms, Helen
Major, Sociology
Minor, Psychology

Smith, Betty
Major, Accounting
Minor, Economics

Smith, Francell
Major, Business Education
Minor, Education

Smith, Lela
Major, Psychology
Minor, Sociology

Samuda, Ricardo
Major, Spanish
Minor, Education

Smith, Myrtle
Major, Biology
Minor, Chemistry

Springs, JoAnn
Major, Sociology
Minor, Psychology

Spruill, Joyce
Major, Business Education
Minor, Education

Stephenson, Margaret
Major, Mathematics
Minor, Education

Scott, Robert
Major, Economics
Minor, Business Administration

Stowe, Sandra
Major, Psychology
Minor, Biology

Picture not available

Steward, Norma
Major, English
Minor, Education

Stewart, Jenifer
Major, Physical Education
Minor, Health Education

Sumner, Lovetta
Major, English
Minor, Library Science

Small, Donald
Major, Geography
Minor, Biology

Sweatt, Evelyn
Major, Sociology
Minor, Social Science

Terrell, Mildred
Major, Biology
Minor, Chemistry

Thomas, Frances
Major, Business Education
Minor, Education

Thomas, Mattie
Major, Accounting
Minor, Economics

Snipes, Samuel
Major, Sociology
Minor, Political Science

Thomas, Toni
Major, Home Economics
Minor, Clothing & Textiles

Tomlinson, Carolyn
Major, History
Minor, Social Science

Turner, Sandra
Major, Psychology
Minor, Sociology

Toney, Shirley
Major, Sociology
Minor, Psychology

Vann, Cherry Y.
Major, Sociology
Minor, Psychology

Vaughan, Phyllis
Major, Business Education
Minor, Education

Vines, Betsy
Major, Health Education
Minor, Biology

Solomon, Melvin
Major, Biology
Minor, Chemistry

Wallace, Ester
Major, Business Education
Minor, Education

Watford, Barbara
Major, Home Economics
Minor, Education

Waters, Barbara
Major, Business Education
Minor, Education

Watson, Jean
Major, Health Education
Minor, Library Science

Stinson, Jesse
Major, Geography
Minor, Education

Watson, Marie
Major, Health Education
Minor, Library Science

Watson, Pearlie
Major, Clothing & Textiles
Minor, Art

Webb, Doretha
Major, Mathematics
Minor, French

Weeks, Valeria
Major, French
Minor, Education

Stephens, Douglas
Major, History
Minor, Library Science

Welch, Ellen
Major, Psychology
Minor, Sociology

Wicker, Hazel
Major, Business Education
Minor, Education

White, Geraldine
Major, Sociology
Minor, Psychology

White, Marilyn
Major, Health Education
Minor, Education

Wells, Johnnie
Major, Psychology
Minor, Sociology

Wilfong, Frances
Major, Sociology
Minor, Psychology

Wilkins, Janet
Major, Music
Minor, Education

Williams, Carolyn
Major, Secretarial Science
Minor, Library Science

Willis, LaVerne
Major, Accounting
Minor, Economics

Thompson, Wylie
Major, Sociology
Minor, Political Science

Williams, Maureen
Major, Business Education
Minor, Education

Williams, Maureen
Major, Sociology
Minor, Psychology

West, Herbert
Major, Sociology
Minor, Political Science

Willis, Linwood
Major, Physical Education
Minor, Education

Windley, Sharon
Major, Psychology
Minor, Sociology

Whitener, John
Major, Physical Education
Minor, Education

Whitesides, Alfred
Major, Physical Education
Minor, Education

Wilkins, Thomas
Major, Business Administration
Minor, Economics

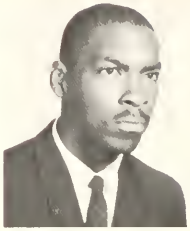

Woodward, Quentin
Major, Sociology
Minor, Political Science

Wynn, Cheryl
Major, Sociology
Minor, History

Wright, Sherman
Major, Accounting
Minor, Economics

Yelverton, Janice
Major, Gen. Home Economics
Minor, Clothing & Textiles

Yon, Patricia
Major, Foods & Nutrition
Minor, Chemistry

Young, Carl
Major, Business Administration
Minor, Economics

Young, Pearl
Major, Sociology
Minor, Psychology

Walker, Gloria
Major, Sociology
Minor, Psychology

Hamrick, Anganette
Major, Physical Education
Minor, Education

SOPHOMORES

Adams, Pearly
Allen, Betty
Allen, Stanley

Allen, Rosetta
Alston, Cora
Anderson, Randolph

Alston, Jean
Anderson, Earlene
Andrews, Joseph

Andrews, Audrey
Anthony, Hilda
Arrangtin, Orvis

President, Thoyd Melton, from Roanoke Rapids, N.C. after receiving his final grades. We can tell by that frown what it was.

Archer, Doris
Armistead, Eloise
Avery, James
Artis, Barbara
Ashworth, Constance
Barley, Evester

Atkinson, Carolyn
Atkinson, Dorsetry
Bains, Erastus
Autry, Helen
Avent, Greta
Baker, Michael

Bagley, Gail
Bailey, Gwendolyn
Balance, Jimmy
Bannerman, Patricia
Baker, Beverly
Banner, Kenneth

Barns, Betty
Baron, Dothula
Basden, Reginald
Bastbly, Mildred
Bass, Edith
Batten, Melvin

Battle, Ruth
Battle, Ruth
Baylor, Maurice
Beard, Brenda
Beatty, Carolyn
Beck, Theodis

Bell, Queen
Bennett, Gwendolyn
Bennett, Thomas E.
Best, Decorious
Bland, Barbara
Bell, Robert

Blue, Devonne
Bonds, Jacquelyn
Berry, Clarence
Boney, Hattie
Boston, Cleta
Bethea, Kenneth

Boston, Sylvia
Bowden, Harriet
Biggers, James
Boyce, Brenda
Braswell, Mary
Blue, Daniel

Braxton, Jacquelyn
Breeden, Bazarrah
Booker, Lee

Brooks, Barbara
Brooks, Janice
Braswell, Ronnie

Brooks, Mary
Brooks, Minerva
Brandon, Otis

Brower, Yvonne
Brown, Mary
Brown, Curtis

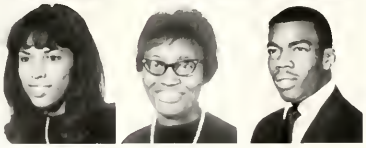

Vice-President, Daniel Blue from Lumberton, observing the new display on the geography bulletin board

Brown, Maxine
Brunson, Alice
Brown, Jerome
Bryant, Delphine
Bullock, Carolyn
Brown, Nathaniel

Bullock, Mary
Burnette, Diane
Brown, Ronald
Butcher, Linder
Caldwell, Linda
Brunson, John

Cannan, Linda
Carney, Charlotte
Bullock, Alvin
Carney, Vauline
Carr, Rita
Bunch, Roy

Carson, Elvoyd
Cates, Barbara
Cathey, Barbara
Burnett, Will
Challenger, Jo Anne
Burnett, Luther

Secretary, Blondell Wiggins from Williamston, N.C. stops to posé for a picture. Real Foxy, hey!

Chance, Gwendolyn
Chapman, Alice
Burwell, Frederick

Chavis, Sandra
Cheatam, Elsie
Burwell, Franklin

Cherry, Gloria
Chesson, Christine
Butler, Larry

Childs, Gwendolyn
Clark, Frances
Byers, Leonard

Clay, Shirley
Cofield, Curtissa
Coleman, Pamela
Carter, Ernest
Coley, Dorothy
Cook, Florence

Carter, Waymon
Cook, Lavonia
Cooper, Barbara
Carver, Kenneth
Cox, Sandra
Craig, Thelma

Cassidy, James
Culbreth, Patricia
Cunningham, LaRue
Chapman, Charles
Davis, Brenda
Davis, Linda

Cheek, Thaddeus
Engram, Antionette
Ezzel, James
Edwards, Penelope
Edwards, Kathleen
Edney, Hermine

Evans, Charles
Eckard, Barbara
Dunston, Lorraine
Evans, Arthur
Drumgold, Betty
Dowell, Pearl

Edwards, William
Doward, Gwendolyn
Dove, Tryphenia
Edmond, Walter
Dout, Brenda
Dowdy, Jean

Dragg, Joe
DeVane, Pamela
Dennis, Ella
Davis, James
Day, Mildred
Davis, Valorie

Collins, Lewis
Davis, Terry
Davis, Sadie
Chiles, Stephen
Davis, Marilyn
Davis, Marguerita

Faison, John
Eure, Selma
Faison, Terry

Forney, Carl
Farmer, Bessie
Farmer, Jean

Forney, Ronald
Farrior, Lauretta
Faulcon, Annie

Foust, Roger
Ferguson, Doretha
Ferguson, Mary

Frink, Peter
Fewell, Carolyn
Flippen, Eve

This suave gentleman displaying much confidence as he gallantly walks across an icy, slippery campus is sophomore treasurer, Edgar Grier.

Fullwood, James
Flynn, Ledell
Gillespie, Elvira
Graham, Mable
Graham, James
Gibbs, Ann

George, Melba
Gracy, Eugene
George, Gwendolyn
Geddings, Hilda
Gantt, Jerome
Gaither, Carol

Fuller, Corrine
Gaither, William
Frink, Carrie
Forney, Lovettia
Gaither, Roddy
Forbes, Ellenois

Glenn, Josephine
Grange, Jimmy
Goodman, Bettie
Gowans, Ida
Graham, Meredith
Grady, Ernestine

Granes, Janice
Gredee, Micheal
Hadden, Sharon
Hagans, Rosalyn
Greene, Archie
Hairston, Shirley

Ham, Percell
Grier, Edgar
Hampton, Earlene
Hargrove, Linda
Garley, Ronald
Harper, Endia

Harrington, Margaret
Hairston, John
Harris, Elazer

Harris, Glenda
Hall, Nathaniel
Harvey, Scarlet

Hawkins, Cynthia
Hamme, Larry
Hawkins, Queen

Hayes, Carolyn
Harris, Jasper
Henderson, Jackie

Hester, Phyllis
Harris, Robert
Higginbotham, Linda

Hill, Bettie
Hayes, Ivey
Hill, Carolyn
Hill, Rosa
Henry, Philip
Hilliard, Carolyn

Hines, Faye
Hicks, Wendell
Hines, Grace
Hadnett, Cheryl
Hill, Robert
Holder, Patricia

Hooks, Sinda
Halloway, Robert
Howard, Dorsena
Howard, Linda
Ingram, Donald
Howard, Mattie

Howard, Sheila
Jackson, Charles
Howell, Chineta
Howell, Gloria
Jackson, Franklin
Hubbard, Barbara

Huff, Phyllis
Jackson, Samuel
James, Dianne
James, Cameron
James, Ernest
Jerkins, Mary

Johnson, Deborah
Joy, Murrial
Johnson, Patricia
Johnson, Semora
Johns, Roger
Johnson, Yvonne

Johnson, Ruth
Johnson, Charles
Jones, Audry
Jones, Beverly
Johnson, Douglas
Jones, Brenda

Jordan, Alice
Johnson, Edward
Jordan, Deborah
Jordan, Velma
Johnson, Frank
Fuller, Minnie

Kearnes, Carolyn
Kearse, Brenda
Johnson, Robert
Kee, Johnnie
Kelly, Wesley
Jones, Ben

King, Sandra
Lawrence, Gloria
Jones, Bobby
Laws, Cheryl
Lee, Lealer
Joyner, Carver

Lewis, Claretha
Kemble, Prince
Lewis, Martha
Lindsay, Carrie
Kimbrough, Gregory
Logan, Gerald

Lowe, Grace
King, Gary
Lunsford, Ruth
Love, Gloritha
Koonce, Johnny
Lyles, Mae

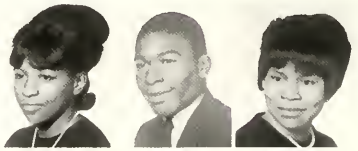

Lyons, Alice
Leach, James
Lyons, Evelyn

McClain, Gloria
McCary, Cynthia
McConnell, Aljuana

Leach, William
McCray, Patricia
McCree, Laura

Leach, Woodrow
McDonald, Willie
Lee, Julian

McDonald, Mildred
McClary, Lane
Lloyd, Robert
McFaddler, Jaunita
McGriff, Joyce
Lofton, William

McKesson, Artie
McLean, Carolyn
Lucas, John
McLeod, Brenda
McMillion, Hazelteen
McCoy, John

McNeil, Patricia
McNeil, Geraldine
McDaniels, Kenneth
McNeil, Dorothea
Martin, Rhonda
McDowell, Lewis

Nassenburg, Ruth
Majette, Mildred
McEachorn, Frederick
Matthew, Janice
Maulsby, Drucilla
McNeil, Charles

Miller, Patricia
Moore, Gwendolyn
McNeil, Milton
Moore, LaVern
Moorehead, Walterine
McNeill, Charles

Morris, Patricia
Morris, Vena
McPhatter, Henry
Morrison, Linda
Myers, Carol
Marshall, Jess

Myrick, Jacqueline
Neal, Mary
Madison, Gary
Nelson, Elva
Nelson, Gloria
Malloy, John

Nelson, Louise
Manning, Johnny
Newton, Margaret
Nicholson, Lavinia
Manago, Franklin
Newkirk, Velma

Nowlin, Brazzillia
O'Neil, Janet
Martin, George
Owens, Brenda
Page, Yvonne
Matthews, Herman

Parker, Betty
Melton, Floyd
Parrish, Ingred
Matthewson, Kenneth
Patterson, Ruby
Payton, Hazel

Mayfield, William
Penn, Ramona
Phifer, Emma
Pitt, Frances
Pittman, Ethell
Poole, Faye

Mills, Edward
Pugh, Elizabeth
Mitchell, James
Ramseur, Betty
Rattiff, Hazel
Mitchell, Zelodis

Reed, Alyce
Reid, Priscilla
Moore, Arthur
Reid, Tolulla
Richardson, Linda
Moore, Edward

Rivens, Vera
Roberson, Eula
Murray, Percy
Roberts, Rita
Robinson, Barbara
Newton, Bert

Robinson, Irene
Robinson, Linda
Norwood, Edward
Robinson, Luciella
Royall, Cassandra
Nun, Larry

Rude, Sandra
Russell, Carolyn
Oden, Roger
Saxon, Jacqueline
Scott, Jacqueline
O'Farrow, William

Scott, Janice
Scruggs, Rosalyn
Patrick, William
Senard, Patricia
Sharpe, Connie
Patterson, George

Sharpe, Lattie
Shaw, Linda
Pelle, Percy
Shaw, Naomi
Shearin, Elven
Pettiford, George

Shipman, Alice
Shoulars, Marva
Pickett, McKinney
Simmons, Catherine
Smith, Aurelia
Powell, Synford

Smith, Dollie
Smith, Jeanice
Pridgen, James
Smith, Joan
Quinn, Pete
Smith, Sadie

Raney, Willie
Smith, Verna
Ransom, Clarence
Snow, Zylpha
Reed, Delmer
Southhall, Andrea

Reid, Willie
Speitht, Brenda
Respass, Harry
Spicer, Lydia
Rhodes, Barry
Spruill, Linda

Rice, Ronald
Stewart, Norma
Richardson, James
Streeter, Sara
Riddick, Larry
Sumler, Edith

Riley, Gerald
Sugars, Gloria
Robbins, Henry
Sutton, Ernestine
Roberson, James
Sutton, Rosa

Thompson, Lillie
Scott, Gerald
Thompson, Charlene
Scott, Donnell
Thomas, Doris
Scales, Burl

Teames, Gail
Sanders, Leon
Taylor, Linda
Sanders, Aaron
Taylor, Gloria
Rucker, Ronald

Taylor, Geraldine
Royster, James
Tatum, Carolyn
Rose, Herman
Tate, Linda
Rolle, Cornell

Sykes, Elizabeth
Robinson, Paul
Sykes, Alice
Robinson, Churchill
Swain, Constance
Roberts, John

Scott, William
Townsel, Valerie
Scurlock, Leon
Trollinger, Laurel
Sellars, Isaac
Tucker, Hazel

Sessoms, James
Tyson, Angeline
Sexton, Alfred
Wade, Patricia
Shawnon, Richard
Walker, Emma

Simmons, Spencer
Ward, Alma
Skinner, John
Ward, Geraldine
Sims, Terest
Waters, Flora

Smith, Charles
Watford, Shirley
Smith, John
Watkins, Nancy
Smith, Raymond
Watson, Carol A.

Spruill, Bobby
Weathers, Carolyn
Standard, Richard
Weaver, Linda
Sutton, Robert
Wesson, Barbara

Swain, William
Whidbee, Eva
Taborn, Sanford
White, Carolyn
Tate, Saunders
White, Claytee

Thomas, Lee
White, Marilyn
Thornton, Prathon
White, Tropzie
Townes, Isiah
Whitney, Maxine

Underwood, Edward
Williams, Constance
Underwood, Paul
Williams, Demerice
Vanhooke, Charlie
Wiggins, Blondell

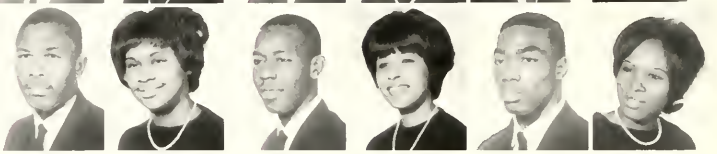

Vaugn, Thomas
Williams, Vickie
White, James
Williams, Stella
White, Alonza
Williams, Magnolia

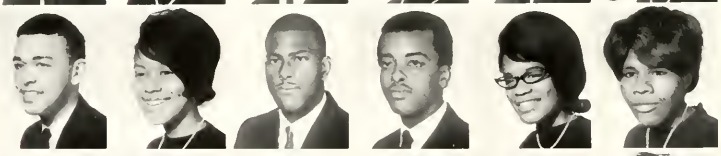

Weaver, Raymond
Williams, Marilyn
Weaver, Marion
Weaver, George
Williams, Marilyn D.
Williams, Joyce

Watkins, Jackey
Williams, Jennifer
Watkins, James
Williams, Carrie
Washington, Harry
Williams, Brenda

Wordsworth, John
Williams, Barbara
Wall, Gary
Williams, Annie
Walker, Jimmy
Wilder, Phyllis

White, Melvin
Wilson, Rogerline
Williams, Floyd
Wilson, Teresa
Williams, John
Winder, Michele

Williams, Ronald
Witherspoon, Barbara
Witherspoon, Brenda
Willis, Herbert
Woodard, Diane
Wingate, Norman

Worthington, Gloria
Wooten, Johnny
Wright, Jean
Wright, Alton
Wynn, Claudette
Wright, Orville

Young, Sandra
Young, Wilford
Darden, Miriam
Brown, Ernest
Metz, Margie
Vernon, Thomas

Byrd, Barbara
Jones, James
King, Emma
McAdoo, Harold
Cole, Sindar

FRESHMEN

Gary Palmer, of Newport News, Va., is always on the move as Freshman Class President.

Alston, Barbara
Andrews, Marilyn
Allen, Edwin

Arrington, Gloria
Artis, Terry
Alston, David

Atkinson, Margie
Avent, Margaret
Alston, Lemoris

Baker, LaVerne
Baker, Yvonne
Armstrong, Larry

Barnes, Carolyn
Barr, Melva
Armstrong, Willie
Bartley, Barbara
Bass, Patricia
Bailey, Henry

Battle, Audrey
Battle, Evelyn
Barnett, Ferdinand
Baugham, Marilyn
Beckford, Katherine
Bass, Marvin

Beckwith, Valeria
Bloomfield, Helen
Branch, Calvin
Blount, Evelyn
Blount, Francine
Braswell, III, Robert

Blount, Hazel
Blye, Sandra
Brodie, Herbert
Boddie, Jestina
Boone, Celestine
Brown, Clarence

Booth, Anita
Bostic, Cynthia
Brown, Jerry
Boyd, Hattie
Bradshaw, Rosa
Brown, Lewis

Brandon, Patricia
Braswell, Elizabeth
Byrd, James
Brimage, Brenda
Britt, Linda
Campbell, Joseph

Britt, Portia
Brooks, Maxie
Canty, Larnie
Brothers, Grace
Brown, Carolyn
Carpening, Roosevelt

Brown, Catherine
Brown, Linda
Casterlow, Ernest
Brown, Mary F.
Brown, Mary J.
Clanton, Harvey

Bryant, Bertha
Brown, Paula
Clarke, Frank
Bryant, Eliza
Buie, Edna
Clark, Richard

Bullock, Carolyn
Bullock, Jean
Congelton, Ray
Bullock, Mary
Bumpus, Sondra
Cooper, Otis

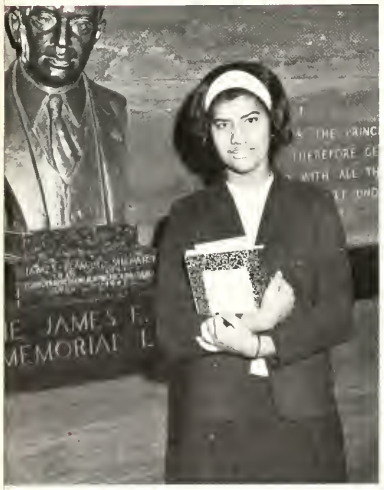

Ethel Jacobs, Vice-President of the Freshman Class puts in those needed hours in the Library. She is a native of Burgaw, North Carolina.

Burney, Amy
Burton, Irma
Correll, Bobby

Butler, Maxine
Butt, Antonette
Corry, Clayward

Bynum, Faye
Byrd, Jean
Cottan, Alexander

Cain, Phyllis
Campbell, Judy
Creacy, James

Campbell, Kay
Carrie, Martha
Harrington, Jimmy
Carroll, Ammie
Carroll, Delores
Harris, James

Carter, Deloris
Cartinell, Mary
Harris, Arthur
Chambers, Margretha
Chappell, Diane
Harnell, Bismark

Charles, Brenda
Cherry, Cynthia
Harding, Ronald
Cherry, Gloria
Clark, Arlene
Hamilton, William

Cooper, Barbara
Cooper, Gloria
Gorham, Benjamin
Coleburn, Lymada
Collins, Estelle
Glenn, James

Cotton, Betty
Cotton, Brenda
Gregory, Toney
Crawford, Dorothy
Cruise, Hilda
Green, Timothy

Crump, Cenise
Cyrus, Paulette
Garrison, Terry
Daniels, Linda
Davis, Brenda
Foy, Bobby

Davis, Gloria
Denning, Mary
Forbes, Curtis
Dickens, Renay
Dixon, Gwendolyn
Ferrell, Ralph

Dobson, Linda
Dobson, Mary
Dortch, Eulas
Early, Earline
Eason, Carol
Dorsey, Barry

Easterling, Annie
Eaton, Gloria
Davis, Leve
Edwards, Patricia
Ellerbe, LaFaye
Harrison, William

Ellis, Euendel
England, Sylvia
Harvey, Julie
Estes, Patricia
Faison, Linda
Hatch, Promise

Farmer, Annie
Farmer, Jeannette
Henderson, Effenus
Ferrell, Brenda
Finnester, Rnea
Hinton, Leverne

Fisher, Gloria
Fitch, Earnestine
Holding, Stanley
Fitts, Ethel
Ford, Brenda
Holley, Julius

Forney, Barbara
Franks, Gladys
Hopkins, Jacob
Frazier, Sherill
Freeman, Faye
Huff, George

Freeman, Marian
Fuller, Annie
Hunt, Ted
Frye, Patricia
Gale, Mary
Jackson, Don

Gardner, Regina
Garrett, Ella
Jackson, Ronnie
Garris, Jessica
Gillian, Wilma
Jackson, Michael

Godette, Ora
Godley, Doris
James, William
Goodson, Joan
Gore, Miriam
Joyner, Fred

Graham, Margaret
Grant, Claudette
Jervay, Paul
Gray, Veronica
Graves, Wanda
Jacobs, Henry

Griffin, Edith
Hall, Barbara
Johnson, Lannie
Hall, Carlise
Hamilton, Joyce
Jones, Earl

Hardy, Cynthia
Hardy, Lovie
Jones, Calvin
Harris, Patricia
Harrison, Dassie
Jones, Martel

Headen, Carolyn
Heggie, Diane
Humphrey, Kendall
Heggie, Dorothy
Henley, Karen
King, Samuel

Hill, Ingres
Hilliard, Annie
Knoulton, Bruce
Hilliard, Stella
Hinton, Catherine
Knox, Charles

Hodge, Denise
Holden, Jacquelyn
Lawrence, Bobby
Holman, Bobby
Holmes, Elnora
Lightner, Lawrence

Holms, Tyne
Hooker, Sharah
Mack, David
Hopgood, Betty
Hopkins, Evelyn
Marshall, Marlene

Horne, Edythe
Horton, Geraldine
Granger, Martin
Horton, Pauline
Hudson, Iris
Mason, Roberta

Hunter, Deborah
Hyath, Shirley
Meyers, Eric
Jones, Cynthia P.
Jones, Cynthia
Miller, Hosea

Jones, Deborah A.
Jones, Deborah
Miller, Walter
Jones, Dorothy
Jones, Ida
Murphy, Clayton

Jones, Katrina
Jones, Cynthia
Murray, James C.
Johnson, Dardanella
Johnson, Patricia
Johnson, Roberteen

Johnson, Wilhemina
McCants, Loris
Jordan, Cheryl
Jordon, Muriel
McCullers, Alonza
Jackson, Cheryl

Jackson, Lynette
McGriff, Frederick
Marchyco, James
Jacobs, Ethel
McLean, Edward
Jeffries, Jennifer

Jenkins, Minnie
McLean, Roger
Kimber, Janice
Kincaid, Carolyn
McNeil, Edward
King, Margie

King, Betty
McNeil, Frank
King, Joyce
Kirk, Doris
Nelson, James
Lane, Betty

Lawrence, Josie
Newkirk, William
Lawson, Gladys
Lee, Edna
Nixon, Willie
Lofton, Etta

Leggette, Pauline
Nolan, Bruce
Lewis, Joan
Linney, Valerie
O'Anangwe, Agab
Little, Janice

Little, Carol
Palmer, Gary
Lofton, Patricia
Lynch, Joan
Parker, Douglas
McClain, Peggy

McClain, Marvia
Parker, George
McCloud, Barbara
McEachern, Mary
Perry, James
McEachin, Elizabeth

McLaughlin, Marilyn
Pope, Paul
McGlohon, Brenda
Murray, James C.
Manley, Mary
Porter, James
Paylor, Sonja

Major, Melva
Manguni, Sandra
Matthewson, Amy
Powell, Richard
Monk, Marcheta
Martin, Joyce

Martin, Nata
Powell, Walter
Mathews, Brenda
Matthews, Gwendolyn
Mathewson, Mary
Price, Russell

Merritt, Sherry
Mial, Linda
Mills, Rita
Prysock, Wallace
Mills, Velma
Mitchell, Annie

Moore, Virginia
Purnell, Fernard
Moore, Thomasina
Moore, Grace
Morris, Gwendolyn
Quick, Frederic

Moye, Carolyn
Murphey, Gwendolyn
Murrell, Jasqueline
Richardson, Johnny
Murry, Pauline
Myrich, Mary

Cynthia Hardy of Relford, North Carolina takes a break from her duties as treasurer.

Nelson, Patricia
Roberson, Sherman
Newsome, Vickie

Nerville, Hilda
Nixon, Jacqueline
Sealey, John

Obie, Rachel
Page, Ida
Palmitier, Diedre

Shankline, William
Parker, Olivia
Patton, Florencia

Phelps, Betty
Pearson, Claudia
Pequise, Jacqueline
Sharpe, James
Peoples, Linda
Perry, Beverly

Perry, Elmira
Sharpe, William
Perry, Elvira
Perry, Mattie
Perry, Rhonda
Shaw, George

Peterson, Annette
Pointer, Gloria
Rankin, Delba
Shaw, Melvin
Reddick, Martha
Reed, Paulet

Reid, Evann
Sherrod, Matthew
Reid, Margaret
Reynolds, Virginia
Richardson, Gladys
Simmons, William

Ritter, Artura
Robertson, Evan
Robinson, Jo Ann
Slade, William
Rodgers, Janet
Rorie, Bernell

Rosenbora, Jennie
Smith, Clifton
Rowe, Gladys
Royster, Brenda
Ruffin, Irene
Smith, Robert

Rush, Vickie
Russell, Stephanie
Sampson, Faye
Smith, Ronald
Saunders, Creacy
Scott, Ethel

Scott, Pamela
Sadler, John
Shaw, Pamela
Shearin, Rosa
Shilo, Angela
Speight, Ronald

Simms, Loretta
Simms, Sally
Skinner, Helen
Stafford, Clarence
Smith, Doris
Smith, Ida

Smith, Jocelyn
Smith, Jacqueline
Smith, Linda
Stanley, Lawrence
Smith, Marian
Smith, Sandra

Smith, Valinda
Stanley, Rufus
Snuggs, Thelma
Somerville, Elizabeth
Sookins, Francine
Stevens, Charles

Spaulding, Marian
Springs, Patricia
Spruill, Emma
Tarpley, Algene
Stansberry, Mildred
Starnes, Betty

Staton, Doris
Taylor, Gary
Stephens, Dayle
Stevenson, Saundra
Stubbs, Dorothy
Taylor, Paul

Sweat, Martha
Taylor, Yvonne
Terrell, Phyllis
Thomas, Larry
Thomas, Janice
Thomas, Mary

Thompson, Louise
Thomas, Rodderick
Tillet, Jeraldine
Townsend, Brenda
Troxler, Patricia
Thomas, Vincent

Tucker, Linda
Turner, Brendell
Vinson, Mildred
Walden, Robert
Valentine, Barbara
Wade, Gladys

Walker, Laura
Walker, Jerry
Walker, Shirley
Waller, Deborah
Ward, Kathryn
Washington, Roger

Ward, Pearline
Washington, Annie
Washington, Brenda
Watson, Andre
Watford, Veronica
Watson, Ingrid

Secretary Marian Spaulding of Clarkton, N.C., on her way to her business class

Webb, Sadie
Weeks, Patricia
Wilkins, Anthony

West, Katie
Whitaker, Diane
Wilkins, Anthony

White, Arlenda
White, Barbara
Wiggins, Clifton

White, Gloria
White Harriet
Whittington, Joseph

Whittle, Carolyn
Williams, Carrie
Whitter, Willie
Williams, Connie
Williams, Dorcas
White, James

Williams, Mattie
Williams, Sandra
White, Frank
Williams, Sharon
Wilson, Constance
Webber, Marty

Wilson, Delnora
Wilson, Frances
Williamson, Eric
Wilson, Ruth
Wood, Ann
Williston, Thomas

Woodred, Pamela
Wright, Brenda
Wilson, Johny
Wright, Deborah
Worrell, Linda
Wilson, Crundell

Worthington, Evangeline
Yarborough, Fay
Young, Nancy

Our Student Union

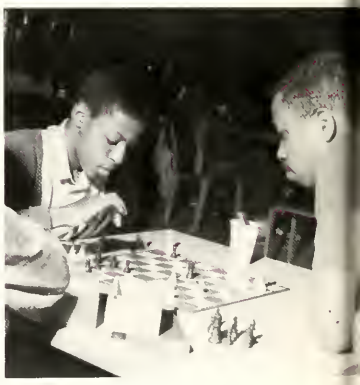

Cards,

Games,

Relaxation

A Time to Study and a Time for a Rolling Over of Ideas

But Most of

All a Home

Away from

Home

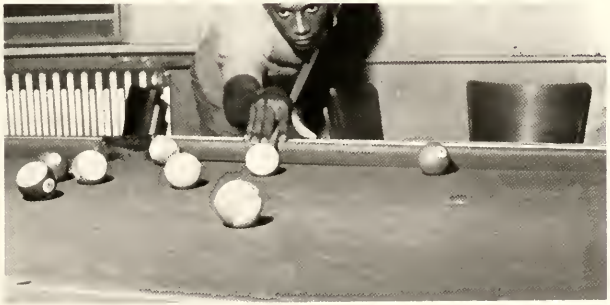

ORGANIZATIONS

Student Government Association

Being President of our Student Government for this academic year has been a unique and exciting experience for me and those who have worked closely with SGA over the year. However, none of this could have been possible without the support of the entire campus community.

We have endeavored to provide an increased degree of student self-direction. Our efforts might well be in vain unless you, and those who follow, are willing to accept a full measure of responsibility at present and in the future.

Sincerely yours,

Douglas C. Gills

As the presiding officer of the Student Congress, I would like to extend my congratulations to the student representatives, as well as the student body, for a legislative session filled with vigor, excitement, lively debate, and meaningful legislations.

It is my hope that the Congress can continue to be the vehicle whereby student interest and concern can be represented.

With deep concern, I thus pass the gavel to my successor.

Sincerely yours,

Grova L. Bridgers

Student Government Association

Director of Public Affairs, Charles Scott, and Alfred Whitesides, Director of Campus Affairs.

Business Manager, Luther Lynch talks with Treasurer, Johnny Haugabrook.

Director of Off-Campus Affairs, Chrystal Brown.

An informal talk with the SGA President.

Cheryl Virgil, Director of Coed Affairs discusses the new curfew for women with three dormitory residents

Secretaries Janice Little, David White, Evelyn Mitchell, Carolyn Brewington, Sandra Turner.

President and Vice-President discuss an important issue with Mr. Caulbert Jones, advisor.

Cabinet and Staff members discuss the Spring Symposium.

William Crumpton, Alfred Whitesides, and Constance Wilson preparing the next SGA bulletin.

Student Congress

Congress members carefully read and discuss a new bill being considered.

Congressman Whitesides introduces a new bill, as Secretary, Annette Anderson records.

Officers:
Presiding Officer: Grova L. Bridgers
Speaker Pro tempore: Cressie Thigpen
Secretary: J. Annette Anderson
Parliamentarian: Charles Sanders
Sergeant-at-arms: Roy Bunch

Frank J. Byrd
Cressie Thigpen
Clara M. Wallace
J. Annette Anderson
Grafton Gilchrist
Reginald Hodges
Carolyn McKoy
Linda F. Crompton
Edward D. Sadler
Latrisha Galloway
Gwendolyn Brown
Joyce A. Townsend
Denyce Stokes
Lee O. Davis
Frank S. Turner
Charles E. Sanders
Jimmy Flowers
Gail Stokley
William Baity
Allan Daniels
Milton Ragland
Brenda Peterson
Joyce Grant
Albert Whitesides
Norma Brown
Ronald McCrimmon
Sandra E. Coles
William C. Crumpton
Thoyd Melton
Daniel Blue
Blondell Wiggins
Edgar Grier
Alice Shipman
Jess L. Marshall
Roy Bunch
Harry Washington
Marvin J. Weaver
John Faison
Percy Peele
Evester Bailey
James Avery
Gary Palmer
Ethel Jacobs
Marion Spaulding
Cynthia Hardy
Lemorris Alston
Celestine Boone
Elizabeth Braswell
Deloris Caroll
Marilyn McLaughlin
George Parker
Linda Britt
Deborah Council
Pamela Scott

Women's Steering Committee

President Barbara Howard (center) relaxes with Carolyn Bullock and Frances Hairston.

Men's Steering Committee

President, Walter McLean; Vice-President, Ulysses Downing; Secretary, Daniel Blue; Treasurer, Clinton Howie; Parliamentarian, Frank Byrd

Campus Echo

Editor-in-Chief, William Chapman glances over the latest copy of the school's monthly newspaper.

Reporters: Patricia Troxler, Denise Hodges, Rozita Bullock, Charles Scott, Gail Franklin, Marion Spaulding

The College Newspaper

Business Manager, George Reid

Secretaries: Virginia Reynolds, Eula Robinson, Valerie Townsel.

Faye Wynn and Gail Franklin are busy preparing the next edition of the ECHO.

Ex Umbra

Left to Right. **BACK ROW:** Ted Hunt, Richard Turner. **FRONT ROW:** Gregor Hannibal, Daphne Page, George Weaver, Letisha Johnson, Gloritha Love, Jimmy Harrington, Sadie Smith, Douglas Stephens, Michael Jones, Linda Mial. Not Shown: Winston Kennedy, Ingrid Watson, Pamala Woodruff, Elizabeth Jones, Willie Nash, K. Eleanor Rux, Lannie Johnson, William Gay

Chess Club

STANDING, left to right. Frank D. Hazel, Vergil G. Wright, Faculty Advisor, Willie Whitter, John E. Smith, Secretary, Ezell Brown, John Lucas. **SEATED:** Frederick D. Dunn, President Ronald J. Pitts, Vice-President. Members not shown: William Holliday, Stuart Broome, Oliver Leary, Donald Pitts, James Jones, Richard Peterson, Louis Jordan, Frederick Quick, William Hamilton, Gregor Hannibal, John Sealy, Ted Hunt

L'atelier (Art Club)

Members include: Reginald Hodges, Warren Froneberger, Rita Sampson, Marvette Pratt, Chester Williams, Barbara Tuck, Lawrence Barden, James Biggers, Frederick Burnell, Franklin Burnell, Linda Tate, Emma Walker, William O'Farrow, Dorothy Shaw, Diana Speas, and Betty Beckford.

Thespians

Members include: George Weaver, Linda Newton, Marion Spaulding, Luther Burnett, Brendell Turner, Charles Eccles, James Jackson, Bertha Avery, Barbara Avery, Kenneth Shivers, Theodis Beck, James Ezell, Liddie Cobb, Kathryn Wall.

Psi Chi

Members include Mavis Best, Joyce Townsend, Lois Parker, Louise Gullatte, Sherle Boone, Carolyn McKoy, and Gloria McLaughlin.

Psychology

Members include Brenda Armstrong, Brenda Cloud, Mary Boykin, Carolyn McKoy, Joyce Towsend, Edgar Grier, Louis McDowell, Linda Weston, Evester Bailey, Mavis Best, Louise Gullatte, Gloria McLaughlin, and Annette Anderson.

Beta Kappa Chi

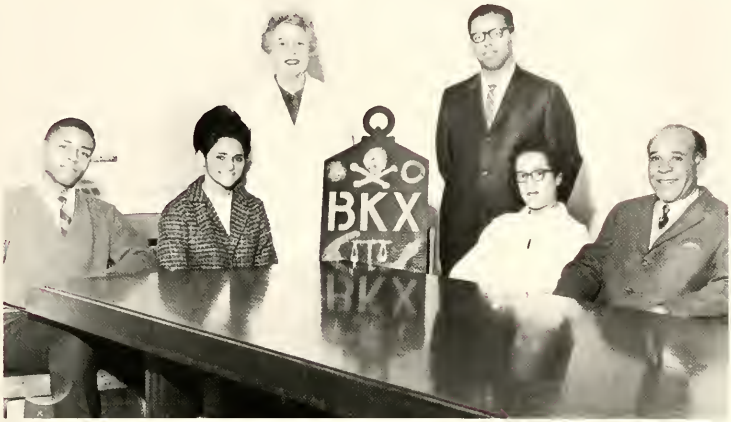

Members include Otto Kent, Annie Wilson, Betty Wilson, Dr. Marjorie Brown, Dr. Townes, Dr. Denny, Dr. Pattillo, and Dr. Ezra Totton.

Biology

Members include Linda J. Grantham, Alice L. Lawson, Yvonne Myers, Miriam Darden, Betsy Perry. **SECOND ROW:** Annie S. Wilson, Phyllis A. Carson, Carol Tatum, Roy Bunch. **THIRD ROW:** Howard James, Willie Burton, Marvin Johnson, Jeanne Phillips, and **FOURTH ROW:** Cornelia E. Gaddy.

Chemistry Club

President, Winfred Sanders; Vice-President, Henry Jordan; Secretary, Constance Robbins; Treasurer, Franklin Lowe

Mathematics Club

SEATED, left to right: Louise E. Howard, Rosaline Caldwell, Pecolia A. Howard, Willie O. Kent, Vice President, Marsha Forney, Corresponding Secretary; Frank J. Byrd, President; Frances Hairston, Recording Secretary; Sondria K. Burris, Etta J. Grant, Treasurer; Shirley L. Freeman, Chairman of Decoration Committee. **SECOND ROW:** Annie Faulcon, Wilma Brown, Norma Brown, Winfred Saunders, JoAnn Ellis, Mable A. Minor, Brenda F. Brown, Clarence Ransom, Madeline Hunt, Doretha Webb, and John Harrell, Jr., Advisor. **THIRD ROW:** Harding Kirkley, Rufus Beckwith III, Debra Watkins, Ronald C. Gurley, Daniel T. Blue, Jr., Ethyl Collins, Robert Moore, Margaret E. Stephenson, James L. Avery. Picture Not Taken, Deloris A. Bradley, Donnie Melvin, and Julius Baker.

Gamma Theta Upsilon

President—James Sanders, Jr., Vice-President—Eugene Kithcart, Secretary—George Turrentine, Assistant Secretary—Leon Pettiway, Treasurer—Robert Stevens, Advisors—Dr. Theodore R. Speigner, Vincent Burton, James H. Hamburg

Geography Club

President—Thomas Parrish, Vice President—Leon Pettiway, Secretary—Brenda Williams, Treasurer—Barbara McNeill, Social Chairman—George Turrentine

Home Economics Club

President—Gladys Gibson, Vice-President—Paulette Devane, Secretary—Ada Williamson, Treasurer—Ernestine Richardson, Program Chairman—Alice Jones

Nurse's Club

FIRST ROW—Bobbie Kearns, Carlon Jackson, Gwendolyn Sherwood. **SECOND ROW**—Jacquelin Lewis, Essie L. Rowser, Eris Russell, Jeannie Woodard. **THIRD ROW**—Dorothy Harris, Constance E. Jones, Cora E. Jones, Helen S. Miller, Club Advisor, Wilma A. Skaw, Gladys N. Latimer.

Spanish Club

President—Cressie Thigpen; Vice-President—Richardo Samuda; Secretary, Minnie Roberson; Treasurer, Judy Byrd.

German Club

President, David Newton; Vice-President, Tony Feimster; Secretary, Lorraine Dunstan; Treasurer, Clovia Johnson; Social Chairman, Diane Harper.

French Club

FIRST ROW Seated, left to right: Julia A. Fairley, Ferne N. Thorpe, Walter McLean, Sandra Wallace, Treasurer; James White, President; Gloria Crowel, Secretary; James Eaves, Miss L. Lewis, Advisor **SECOND ROW:** Marilyn McLaughlin, Geraldine Horton, Jennifer Jeffries, Martha Currie, Cynthia Bostic, Gwen Matthews, Edna Buie, Barbara Harper, Betty Gooding, Mary Carr, Paulette Reed, Joyce Barcliff, Gwen Bennett, Hazel McMillon, Valorie Fenner, Doretha Daniels, Gary Graham, Sandra Bumphus, Johnny Wilson, Perry Shaw. **THIRD ROW:** George Parker, Edith Griffin, Brenda McGlohon, Yvonne Browner, Magnolia Williams, Doretha McNeil, Faye Freeman, Mildred McDougald, Maxine Brown, Alice Lyons, Rhonda Mangorm, Barbara Hubbard, Gwen Bailey.

Health Club

Seated at Table: Margo Johnson, Treasurer; Betty Herbin, Dean of Pledgees; Marvin E. Johnson, President; Joyce Smith, Secretary, Mamie F. Alston, Vice-President **FRONT ROW:** George Lyons, Katie Crawford, Synice Lewis, Tomi Thomas, Betsy Vines, Gwendolyn Ford, Pat Doggett, Cornelia Gaddy, Doris Thomas, Phyllis Brown, Rosetta Ferguson, Wyonella Duke. **SECOND ROW:** Carolyn Cheek, Mary Gunther, Bessie Perry, Gloria Bryant, Elven Shearin, Edna Costin, Maxine Russell, Janice Campbell, Sherry Sharpe, Mariam Britt.

N.C.C.'s Marching Band

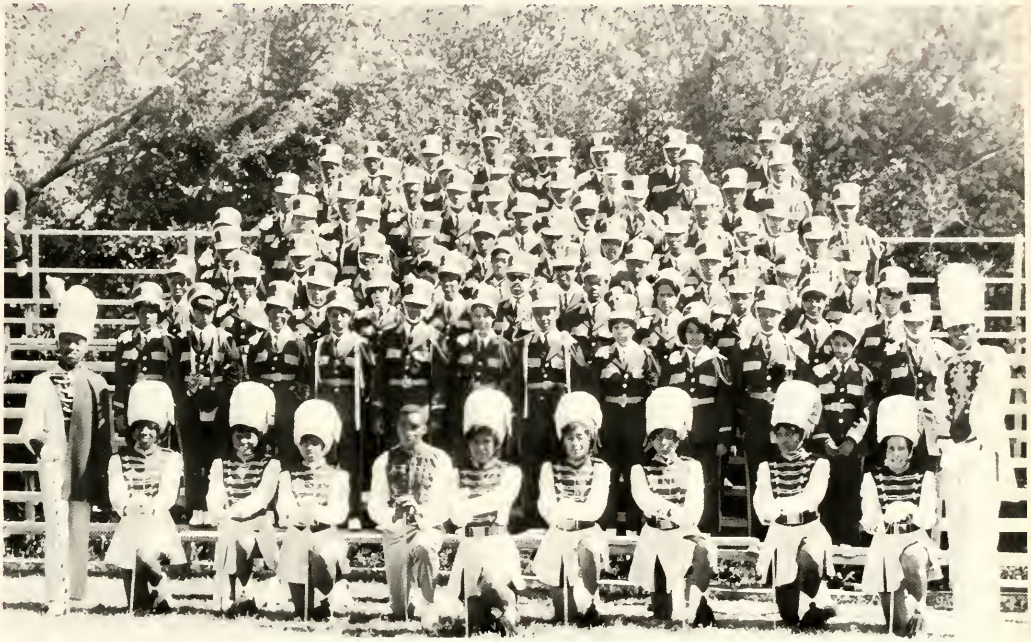

Bellamy, Bueryl
Bond, Beulah
Bond, Sybill
Brown, Crystal
Burnette, Jeanette
Cooke, Elizabeth
Eckard, Barbara
Gay, Gloria
Gilliam, Wilma
Hadden, Sharon
Holmes, Tyne
Jamison, Jo Margarie
Jones, Audrey
Joyner, Gail
Ledbetter, Phyllis
McCloud, Barbara
McCoy, Patricia
McClohon, Brenda
McCrary, Cynthia
Moore, Phyllis
Murrell, Jacqueline
Reed, Pauletta
Richo, Clementine
Shaw, Vera
Shipman, Alice
Smith, Andrea
Stowe, Sandra
Suggs, Gloria
Taybron, Lavonia
Wilkins, Janet
Williams, Dorcas
Williams, Marlene
Williams, Yolanda

Ballance, Jimmy
Barrett, Ken
Biggers, James
Blackley, Edward
Burton, Willis
Bynum, Reginald
Carr, Robert
Cherry, William
Clyde, Thomas
Corbitt, Archie
Correll, Bobby
Corry, Clayward
Davis, Clent
Davis, Leavie
Davis, Sylvester
Davis, William
DeBerry, James
Eccles, Charles
Fitzgerald, William
Flack, Walter
Floyd, Stephen
Gilmore, George
Gunn, Lloyd
Gracy, Eugene
Graham, Meredith
Harrell, Bismark
Hatcher, George
Haynes, Jasper
Haynie, Bobby
Holley, Julius
Hooker, Winford
Humphrey, Larry
Ingram, Donald
Jackson, Charles
Jackson, Franklin
Johnson, James
Jones, James
King, Leon
Knox, Charles
McClain, Larry
McClean, Walter
Malloy, John
Mason, Fred
Matthews, Dennis
Morrow, Ronald
Parker, David
Robertson, Ronald
Sadler, Edward
Scales, Bernard
Scales, Nathaniel
Skelton, Lewis
Smith, Theodore
Standard, Richard
Suggs, Jesse
Toomer, James
Vanhook, Charles
Walker, Joseph
Walker, Nathaniel
White, Frank
White, James
White, John
Williams, Fred

Choir

James Eaggleston, President; Walter McLean, Vice-President; Shirley Peppexi, Secretary; Richard Johnson, Treasurer.

Dance Group

FIRST ROW: seated: Les Montgomery, Lynada Coleburn, Christine Stephens, Janie Graves, Kathryn Wall, Bill Kimber. **SECOND ROW:** standing: Lee Thomas, Elvoyd Carson, Hilda Geddings, Ingrid Watson, Rene Feimster, Saundra Stevenson, Phyllis Ledbetter, Gloritha Love, Mrs. Carol Hamilton, Advisor.

Phi Beta Lambda (Commerce)

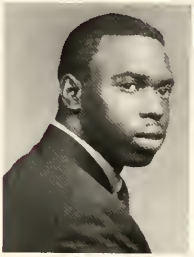

President
Hugh Johnson

Vice-President
Grafton Gilchrist

IOTA TAU CHAPTER

Bookkeeper
Talulla Reid

Public Relations Manager
Dorothy Fleming

Pi Delta Phi

SEATED: Julia A. Fairley, President; William Chapman, Dean of Pledgees; Ferne Thorpe, Vice-President, Georgia M. Mattocks, Secretary. **STANDING:** Annie M. Jones, Lilla F. Ellison, Gloria J. Crowder, Sandra Wallace, Treasurer; Betty L. Gooding, Barbara A. Harper, and Leubert Barnes

Alpha Kappa Mu

President—Barbara Marable
Secretary—Mavis Best

Soil Conservation Club

Newman Club

Pan-Hellenic Council

Pan-Hellenic Council:
President—Covia L. Stanley
Vice-President—William Beatty
Secretary—Dororthy Shaw
Treasurer—Ada Williamson
Social Chairman—Robert Woods
Keeper of Grades—Phillip Kithcart

Kappa Alpha Psi

President	Luther Lynch
Vice President	Carl Enoch
Secretary	Douglas Gills
Treasurer	Douglas Gills
Dean of Pledgees	William Baety

A
L
P
H
A

K
A
P
P
A

C
H
A
P
T
E
R

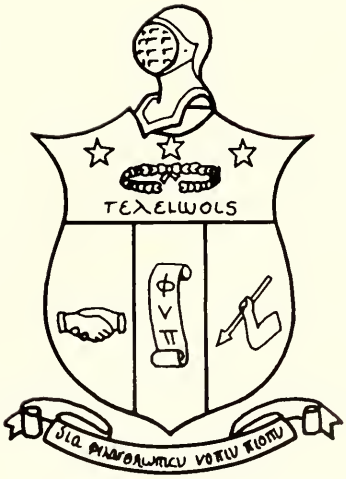

ALPHA KAPPA ALPHA SORORITY
ALPHA CHI CHAPTER

National Founding Date	January 16, 1908
Local Founding Date	February 23, 1932
Number of Chapters	257
Colors	Salmon Pink and Apple Green

Rozita L. Bullock
Basileus

Burma Paige
Anti-Basileus

Georgia Mattocks
Anti-Grammetus

Rosa V. Sharpe
Tamiochus

Katie McCollough
Epistoleus

Barbara Marable
Parliamentarian

Dianne Harper
Dean of Pledgees

Brenda J. Chaplin
Co-Dean of Pledgees

Julye C. Brown
Chairman of Rush

Carmelita Spicer
Co-Chairman of Rush

Mrs. A. F. Biggers
Advisor

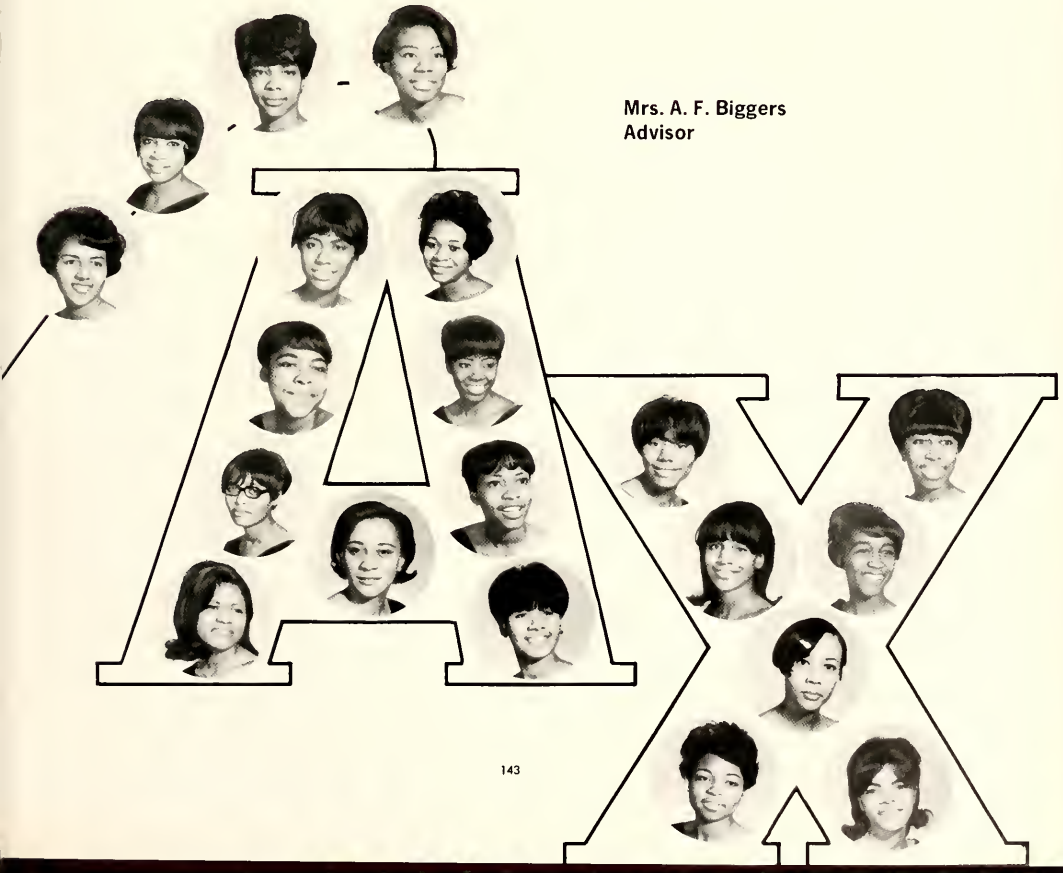

Zeta Phi Beta

Officers—Basileus Annie S. Wilson, Anti Basileus Corliss Wilson, Grammeteus Clara Wallace, Tamiochous Betty L. Wilson, Co-Dean of Pledges Ella Jones, Members Clara Wallace, Ada Williamson, Betty Wilson, Corliss Wilson, Annie Wilson, Tressie Lucas, Ella Jones, Mildred Terrell, Maureen Williams, Madaline Hunt

Alpha Phi Alpha

President, Covia L. Stanley; Vice-President, William Chapman; Recording Secretary, Donald Fairly, Corresponding Secretary, Allen Lee; Treasurer, Rosamuel Dawkins, Financial Secretary, Grafton Gilchrist, Historian, Marvin Johnson; Dean of Pledgees, Cresie Thigpen; Co-Dean of Pledgees, Henry Jordan; Chaplain, Willie O. Kent

Alpha Phi Omega

President—David Hall
Vice-President—James Ethrige
Secretary—Herbert West
Treasurer—Ralph Lee
Social Fellowship Chairman—
Glenwood Jordan
Second Vice-President—Elwood
Callahan

Omega Psi Phi

President—Phillip Kithcart
Vice-President—Robert Woods
Secretary—James Sanders
Treasurer—Willie Taylor
Social Chairman—James Jackson

Delta Sigma Theta

President—Barbara Howard
Vice-President—Joyce Grant
Secretary—Sherlane Adams
Treasurer—Helena Huntley
Dean of Pledges—Latrisha Galloway

Groove Phi Groove

President—James H. Mosley
Vice-President—Thurman James
Secretary—Linwood Willis
Treasurer—Edwin Roberts
Social Chairman—Alvin Midgette
Lonnie Paige

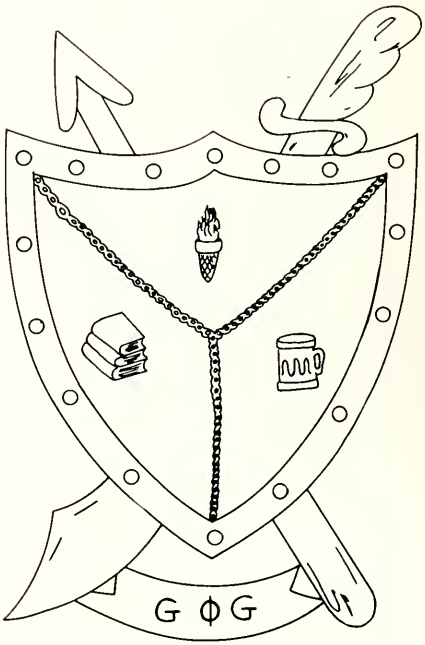

Baptist Student Union

Left to Right—James L. Avery, Deborah Jones, Earlene Armstrong, Jimmy Walker, Barbara Avery, Sharon Williams, Barbara Corbett, Secretary; Mable Minor, Treasurer; Lacy Joryner, President; James Pridgen, Social Chairman. **SECOND ROW:** Allen Lee, William Gay, Jr., Gary Madison, George Martin, Lawrence Stanley, Frank Johnson, Pat Doggett, James Porter, Ethyl Collins, Robert Moore, Charlie Vanhooke, and Bertha Avery. **THIRD ROW:** Alfred T. Lile, Advisor; Rossetta Mercer.

Pentecostal Fellowship

Gwyndella Wilson, Assistant Secretary; Ulysses Downing, President; Carrie Brown, Treasurer; Alfred Lile, Linda Grantham, Lenora Armstrong, Sylpha Snow, Sandra Cox, Delnora Wilson, Barbara Cooper, and Gloria Cooper.

S.N.E.A.

President, Iris Thompson; Vice-President, Percy Peele; Secretary, Mildred McKiver; Treasurer, Mary Todd; Social Chairman, Paulette Devone; Parliamentarian, Marvin Johnson.

Methodist Movement

President, Millicent Litaker; Vice-President, Muriel Sharpe; Secretary, Geneva Jacobs; Treasurer, Naomi Shaw; Social Chairman, Rita Sampson.

History and Social Science Club

President, Judge Brown; Vice-President, William Crumpton; Secretary, Betty Robinson; Treasurer, Lena Atkinson; Social Chairman, Ed Underwood.

Political Science Club

President, Charles Howard; Vice-President, Walter Brame; Secretary, Vera Shaw; Treasurer, Esther Silvers; Social Chairman, Elwood Callahan.

Student Bar Association

Student Bar: Alfred Lile, Patricia King, Michael Taylor, Sylvia Gilford, Louise West, Joseph Britt, Willie Land, Glennie M. Matthewson, Eugene W. Tyler, Don L. Pitts, Freddie Polhill, Charles L. Hadley, Ronald J. Pitts, Richard F. Peterson Jr., Michael A. Winder, Elvis Lewis, James Harris, Lee McLean.

Student Bar Association:
President—Elvis Lewis
Vice-President—James McNeil
Treasurer—James Smith
Social Chairman—Glennie Matthewson

Cheerleaders

"Let's

Go

EAGLES!"

Yeah!!!!!

Fight, Team, FIGHT!!!

Members include: Lynada Coburn, Carolyn Beatty, Jennifer Thompson, Carolyn Hayes, Curtissa Cofield, Barbara Cathey, Walterene Morehead, Marchyco James.

NCC Pom-Pom Girls

Who's Who

Best, Mamis L.
Boone, Sherle
Bridgers, Grova
Crowe, Sandra M.
Durham, Hilda B.
Ellison, Lilla F.
Forney, Marsha J.
Foust, Vardine S.
Gills, Douglas C.
Grines, Ella C.
Jackson, Sam O.
Kent, Willie O.
McKiver, Mildred
McKoy, Carolyn
McLaughlin, Gloria F.
Marable, Barbara A.
Mattocks, Georgia M.
Perry, Bessie L.
Thorpe, Fern
Townsend, Joyce A.
Wallace, Sandra A.
Watkins, Debra E.
Williamson, Ada M.
Wilson, Annie S.
Wilson, Betty L.
Wilson, Dorothy J.
Woolfolk, Thomas E.

Residence Counselors

Off-Campus Women: President, Joyce Bolden; Vice-President, John Clayton; Secretary, Faye Wynn; Social Chairman, Charlotte Mitchell.

Senior Counselors: Barbara Lipscomb, Bonnie Bennett, Jean Deans, Miriam Britt, Mildred Bobbitt, Carolyn Hardy, Annie Wilson, Naomi Myers, Mary Todd, Lillian Avent, Marvette Pratt, Mammie Alston, Denyce Stokes, Linda Compton, Joey Hush, Dixie Lee, Barbara Howard, Ethel Cherry, Donella Roseboro, Sandra Wallace, Dorothy Shaw, Gwendolyn Brown.

Chidley Hall Council: President, Lewis Wright; Vice-President, Judge Brown; Secretary, Lestee Perry; Treasurer, David Hall.

Residence Counselors

Rush Hall Dormitory Council: President, Lillian Monk; Vice President, Martha Lewis; Secretary, Maxine Whitney; Treasurer, Eva Toney; Social Chairman, Queen Bell.

Annie Day Shepard: President, Valerie Spaulding; Vice President, Altia D. Harper; Secretary, Evelyn L. Willis; Treasurer, Barbara Robinson; Social Chairman, Rita Roberts; Chairman-at-Large, Shirley Hairston.

New Residence Dormitory House Council: President, Patricia Meddling; Vice-President, Frances Hairston; Secretary, Hattie Boney; Treasurer, Brenda Hoke; Social Chairman, Earlene Hampton; Chairman-at-Large, Luebert Barnes

Residence Counselors

Old Senior House Council: President, Rozita Bullock, Vice-President, Andrea Southall; Secretary, Helen Simms; Social Chairman, Carolyn Bullock; Chairman at Large, Gwendolyn Gilmore.

Honor Group: Mary Long, Clova Simmons, Fern Matthewson, Katie Crawford, Rita McCorkle, Brenda King, Marsha Forney, Latrisha Galloway, Vaudrine Foust, Sherry Ann Sherrod, Corliss Mozelle Wilson, J. Annette Anderson, Joyce Ann Raynor.

McLean House Council: President, Vardreane Kellum; Vice-President, Bessie Perry; Secretary, Vanessa Holt; Treasurer, Mary Lowe; Social Chairman, Dianne Ijames; Chairman at Large, Linda Snow; Steering Committee Representative, Ingrid Parrist.

PEM Club

President, Curtis Hickman; Vice-President, William Cheek; Secretary, Lena Manley; Treasurer, Carolyn Miller; Social Chairman, Arlene McQueen.

PEM Club Officers

Women's Athletic Association

President, Carolyn Miller; Vice-President, Catherine Gamble; Secretary, Lorraine Jones; Treasurer, Carrie Brown; Social Chairman, Carolyn Jones; Program Chairman, Margratha Chambers.

Swimming Club

President, Michael Johnson; Vice-President, Rosada Davis; Secretary, Sarah Streeter; Treasurer, Albert Anderson; Social Chairman, Barry Alexander.

FEATURES

Miss NCC back stage with Ramsey Lewis.

Doris Bass—MISS OFF-CAMPUS

Minnie Roberson—MISS "EAGLE"

Virginia Reynolds—MISS ECHO

Letisha Johnson—MISS EX UMBRA

Sondria Burris—
Miss Homecoming

Sandra Pilgrim—
Miss Alumni

Valerie Green—
Miss Graduate School

Marvette Pratt and Judge Brown
Mr. and Mrs. Chidley Hall

Ferne Thorpe—Miss Senior

Jomarcel Mitchell—Miss Junior

Alyce Reed—Miss Sophomore

Brendell Turner—Miss Freshman

Diane Harper—Miss Alpha Phi Alpha

Eileen Hampton—Miss Groove Phi Groove

Marguerite Davis—Miss Kappa Alpha Psi

Demetrice Peele—Miss Omega Psi Phi

Vera Shaw—Miss Band

Vernetta Phillips—Miss Choir

Entertainment

Gladys Knight and the Pips

The Parliaments

The Hesitations

Political Science Students

Hold Their Mock Senate

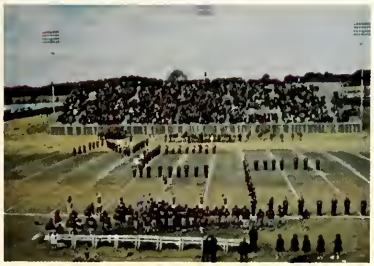

Homecoming

SPORTS

Football

Coaches Review Game Film—Left to right, Robert Heard, Line Coach; James Stevens, Head Coach; Elijah Johnson, Backfield Coach; George Quiett, End Coach.

Football Roster

Number M	Number W	Name	Position	Number	Number	Name	Position
20	10	Herman Mathews	QB	61	61	Maceo McEachern	G
21	11	Walter Funderburk	QB	63	63	Doug Wilkerson	T-LB
22	15	Terry Cole	QB	64	64	William Royster	G
23	23	Gilbert Smith	HB	67	65	Harold Beatty	G
24	21	Micheal Johnson	HB	68	73	Harvey Clanton	G
25	—	Marice Baylor	FB	70	70	Sam Singleterry	T
26	17	Cleo Wood	HB	71	71	Jerome Gantt	T
27	25	Moses Bryant	HB	72	76	Russell Price	T
30	20	Robert Blackman	HB	74	74	Jerry Brown	T
31	11	Johnny Williams	QB	75	75	Lonnie Paige	T
32	52	Robert Holloway	LB	77	60	Ben Bullock	C
33	16	Ronald Upperman	HB	81	81	George B. Smith	HB
34	14	Roger Foust	FB	82	—	Kenneth Davis	E
35	22	William Stanton	FB	83	82	Kenneth Carver	E
36	13	Julian Lee	HB	84	83	Pete Quinn	E
37	12	Willie Taylor	HB	85	85	John W. D. Bynum	E
38	24	Virgil Alston	HB	86	66	Alden Jackson	E
51	51	James Smith	C	88	86	Thomas Cameron	E
52	62	Milton F. Fitch	G	89	80	Julian Martin	E
53	50	Donald Ferm Leak	C	90	—	Rufus Marshall	HB

MAROON AND

GRAY

NCC
NCC

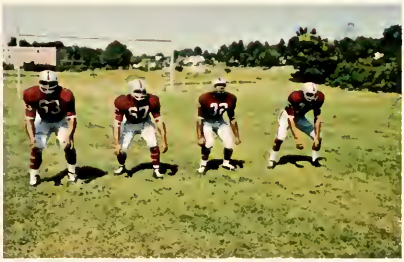

NCC

Terry Cole's (22) catch is good against A & T as Harold Beatty (67), Donald Leak (53), and Lonnie Paige (75) look on.

Sophomore signal caller, Herman Mathews prepares to pass.

"Watch Out"—Gilbert Smith (23) carries as All-CIAA guard, Douglas Wilkerson (63) pulls to block.

Defensive halfback, Ronnie Upperman and Linebacker, William Stanton try for interception.

No room, Coach"—Thurmond Jones (31) carries against J. C. Smith. Other Eagles are Harold Beatty (67), Frank Bullock (77), Doug Wilkerson (63), and Gilbert Smith (23).

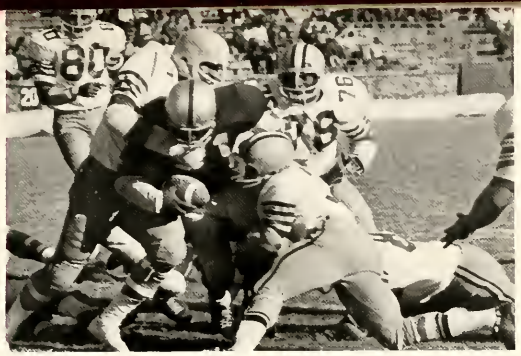

A Team of Wild Bulls can't keep Thurmond Jones from getting a first down!

Freshman end, Harvey Clanton, is in for the kill. Sam Singleterry (70) and James Smith (51) look on.

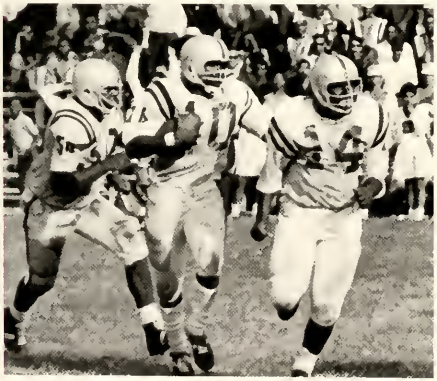

Good Blocking Ahead—Quarterback Herman Mathews (10) is escorted upfield by fullback Roger Foust (14) and center Donald Leak (50).

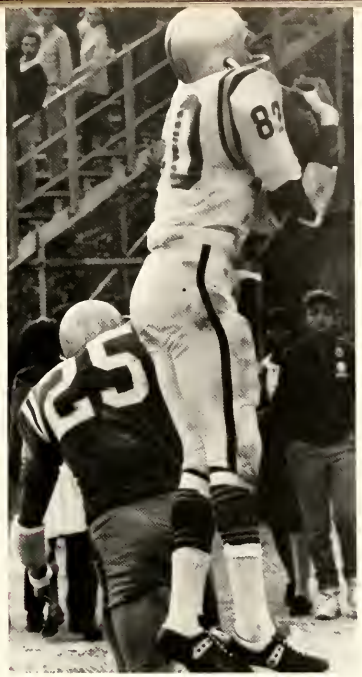

All CIAA end, "Pete" Martin, makes his catch good for six points.

"Leave me alone"—Arnold Lee's (13) catch is good for a first down.

Basketball

"Coach of the Year"—Coach Floyd Brown receives plaque for being named "Coach of the Year 1967-1968"

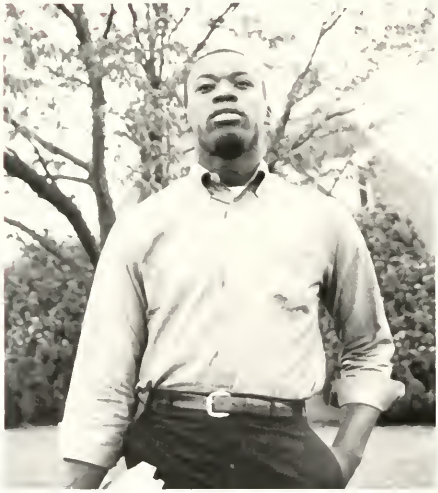

"No Brag Just Fact"—Lee Davis, 6'8" senior Accountant major and Co-captian of the 1967-68 Eagles, has been selected All-CIAA center for his second consecutive year

Davis goes up with his "sweet hook" shot.

Basketball

Roster 67'-68'

BASKETBALL ROSTER

Number	Name	Position
22	Ronald McCrimmon	G
41	Lem Peterkin	F
32	Roger Washington	G
33	Herman Rose	G
30	Lewis Ellis	G
29	Timothy Samuels	G
45	Marvin Bass	G
51	Barry Dorsey	G
35	Steve Humphrey	G-F
43	Clarence Beaufort	F
31	Joseph Pridgen	F-C
34	Lee Davis	C
40	William Slade	C
44	Paris Lenon	F

Co-captains—Seniors, Lee Davis (34) and Paris Lenon (44), share the honor of being named Co-captains for the 1967-68 basketball squad.

Guard Herman Rose

Center Lee Davis.

Forward Paris Lennon.

Guard Ronald McCrimmon.

Freshmen—Timothy Samuels (25), Roger Washington (32), Clarence Beauford (43), William Slade (40), Barry Dorsey (51), Marvin Base (45), and Lewis Ellis (30).

Forward Joseph Pridgen.

Davis and Lennon compete against Winston-Salem State College player for rebound.

"Mac" in for a lay-up.

"Sorry about that fellows —just count two more for Pridgen."

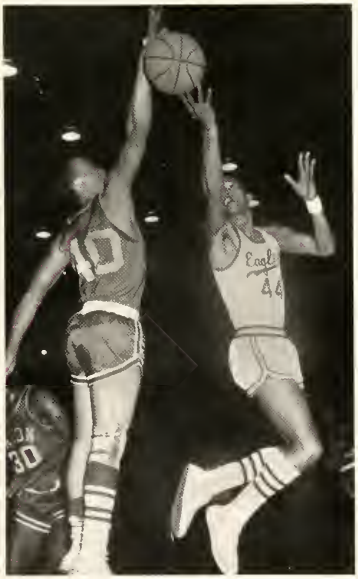

"Too late, Panter—Lennon freaks."

Pridgen attempts another basket.

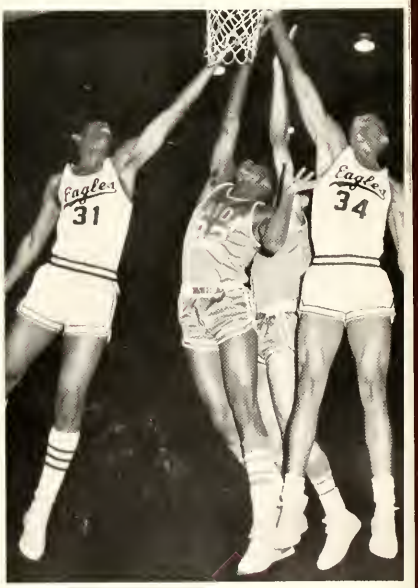

The Eagles' top scorers and rebounders, Joseph Pridgen (31) and Lee Davis (34) battle with two Virginia Union University players for a rebound.

Lee Davis goes up for two as Paris Lennon looks on.

Ronald McCrimmon dribbles against Va. Union.

Two more for Lennon.

"Pete" Pridgen in for a lay-up.

"Billy" Rose is on the loose with his soft jump shot.

Track

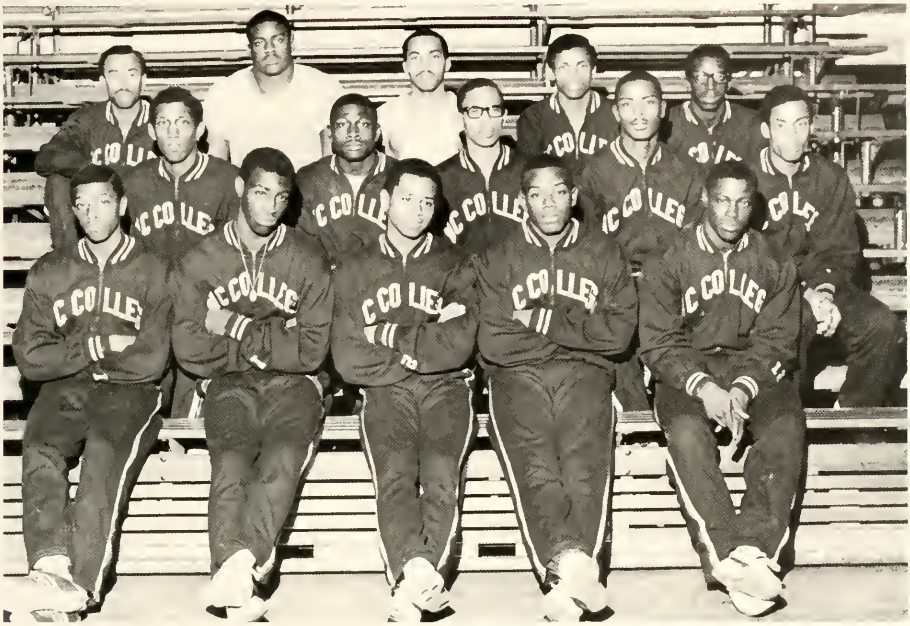

FRONT ROW (left to right): Elmer Reed, Spencer Simmons, Leon Sanders, Charles Copeland, Lionel Urgan. **SECOND ROW:** Ronald Draper, Kenneth Harrell, James Wilkerson, Harding Kirkly, James Stevenson. **THIRD ROW:** William Baity, Douglas Wilkerson, Terry Cole, Floyd Williams, Carl Reed.

Coach George Quiett gives team captain, Charles Copeland, a few pointers.

A great deal is expected from freshmen Ronald Draper (left) and Elmer Reed.

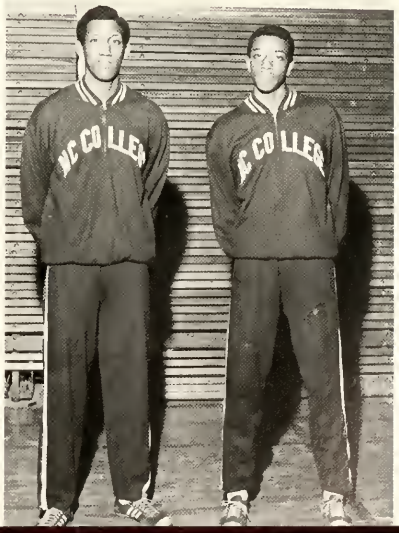

Field Event Men—Terry Cole, High jump; James Wilkerson, high jump; Douglas Wilkerson, shot put, Lionel Urgan, broad jump.

440 Relay Team—Floyd Williams, Charles Copeland, Leon Sanders, Lionel Urgan.

Sprinters—Charles Copeland, 220 yard dash champ 21.5 S.C. State Invitational 1967, Floyd Williams, CIAA 100 yard dash champ, 9.7, Lionel Urgan, All-Eastern Games, 60 yard dash champ, 6.1, 1968.

Middle Distance Men—Two-mile Relay—Spencer Simmons, Elmer Reed, Kenneth Harrell, James Wilkerson.

Hurdles—Ronald Draper, Harding Kirkley, and Leon Sanders.

Tennis

STANDING left to right. Garland Barr, Herman Spears. **KNEELING:** Richard Powell, Gary Palmer, Paul Jervay.

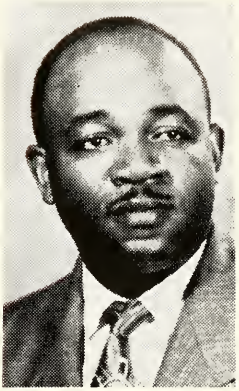

Coach James Younge

Alfred Sexton

Herman Spears

Garland Barr

Senior Memories

COLLEGE
DURHAM
Eagles

Familiar

Scenes

Familiar

Faces

Memorable Occasions

Relaxing,

Practicing

Lines.

Long Lines.

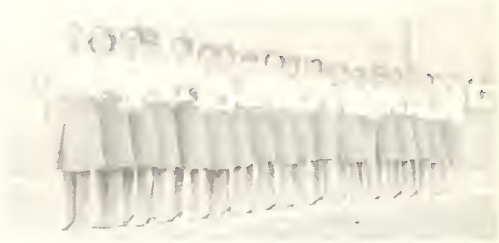

Even

More

Lines

Pledging

Days

O'Kelly

Field

Socializing,

Meetings

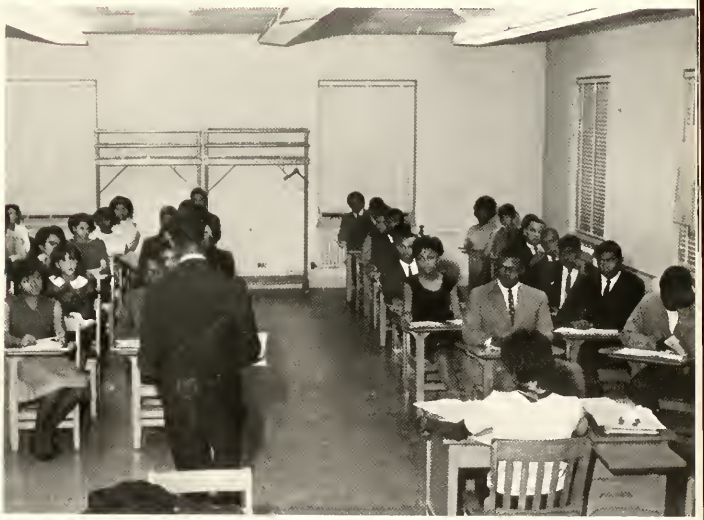

ADVERTISEMENTS

CONGRATULATIONS, SENIORS!

Graduation is an achievement of which you can be justly proud. It is also a fearful time as well as a happy one for the future is full of uncertainties. The road to success may take you in many different directions before reaching its end. One way to gain success is through a career in life insurance. Few, if any, businesses in America offer a wider variety of employment than does the life insurance industry. North Carolina Mutual offers over 50 job categories from which to choose. Lawyers, doctors, executives, salesmen, managers, accountants, technicians, stenographers, clerks, typists, and food service workers are all in our employ. Whatever your field or specialization, there could well be a rewarding career for you at NCM.

NORTH CAROLINA MUTUAL
LIFE INSURANCE COMPANY

MUTUAL PLAZA

DURHAM, NORTH CAROLINA 27701

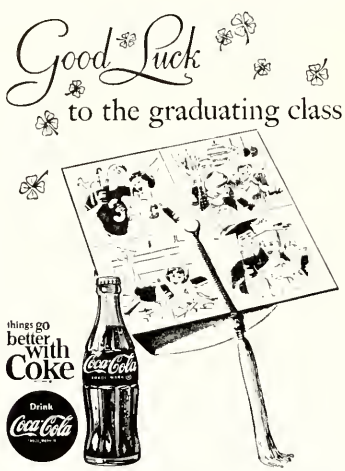

Durham Coca-Cola Bottling Co.

Durham, North Carolina

GEORGE'S PIZZA PALACE

"THREE CHEERS FOR

SUCCESS"

SONNY'S

"FIRST IN STYLE"

329 W Main St.
MARK-HAMILTON
SUITS

STACY-ADAMS
SHOES

COMPLETE TUXEDO
RENTAL SERVICE

Durham, N.C.
BOTANY PANTS
Shirts—Ties

DC May Co. Inc.

Painting and Papering Contractors
Durham, N.C. 27707

Phone: 688-2338

215 Morris St.

Congratulations to the Class of 1968

MECHANICS and FARMERS BANK

Durham, Raleigh, & Charlotte, North Carolina

Established 1908

Member

Federal Deposit Insurance Corporation

THE HOME OF GOOD SHOES

Roscoe Griffin

DOWNTOWN DURHAM

Compliments of

FIKE'S CROWN SERVICE CENTER

2525 Fayetteville Street

Durham, North Carolina

Phone 682-9891

DURHAM DRUG COMPANY

"Service To The Sick"

330 West Main Street

Durham, North Carolina

Phone 682-3475

Speight's

Auto and Fuel Oil

"A Business With A Soul"

Pilot at Fayetteville St.

Durham, N.C. 27707

Phone 682-3575 or 682-9793

BEST WISHES

FROM

BELK LEGGETT CO.

DURHAM'S DOWNTOWN

FASHION CENTER

Congratulations To The
Class of 1968

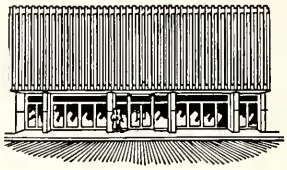

MUTUAL SAVINGS AND LOAN ASSOCIATION

DURHAM, NORTH CAROLINA
Headquarters far INSURED SAVINGS
and HOME LOANS

Congratulations to the

Class of 1968

COLLEGE INN

1306 Fayetteville Street

Durham, North Carolina

Opportunity for You!

If your aim is high, Cone Mills has unlimited opportunity for you.

We at Cone encourage young people to use initiative. We seek those who are anxious to develop new skills and imagination.

If your aim is high, we are interested in you!

CONE MILLS CORPORATION

An Equal Opportunity Employer M/F

EXECUTIVE OFFICES
Greensboro, N. C.

MANUFACTURING PLANTS—Cliffside, Forest City, Gibsonville, Greensboro, Haw River, Henrietta, Hillsborough, Pineville, Reidsville, Salisbury in North Carolina. Carlisle, Cheraw, Greenville, Walhalla, Whitmire in South Carolina. Houston in Texas.

High school graduates apply to nearest Cone plant office.

College graduates address inquiries to:
Manpower Development Manager, Cone Mills Corporation,
Greensboro, N. C. 27405

SALES HEADQUARTERS
Cone Mills, Inc., New York

Save on your textbooks
Buy at

THE BOOK EXCHANGE

FIVE POINTS PHONE 682-4662

We have a large stock of new and used textbooks for all your courses at a great savings

See us before you buy

SAM'S PAWN SHOP, INC.

Instant Loans On Anything Of Value

122 E. Main Street

Durham, N.C.

Phone 682-2573

COMPLIMENTS
OF

HOME CREDIT COMPANY

104 E. MAIN ST. TEL. 682-8101

126 W. PARRISH ST. TEL. 682-9149

YOU CAN COUNT ON HOME
FOR YOUR MONEY NEEDS

THE BAR-B-Q PALACE

PHONE 596 9926

2002 SOUTH ALSTON AVENUE DURHAM, NORTH CAROLINA

THE BEST
RIBS
IN TOWN

"Prepared To
Suite
You"

STEAKS
AND
SEAFOOD

"Prepared with
That Extra
Touch"

MEET YOUR FRIENDS AT THE PALACE!
AFTER THE GAME, OR ANY TIME!
OPEN DAILY AT 7:00 — NIGHTLY ENTERTAINMENT!

AMERICAN
Photographic
Services

"THE TIFFANY OF SCHOOL PHOTOGRAPHY"

SERVING THE SOUTHEAST

BLACK AND WHITE
AND NATURAL COLOR

P.O. Box 508
Durham, N.C.
Phone (919) 682-4749

Memorable Services for Dr. Martin Luther King

President Whiting

Helen Edmonds

Douglas Gills

Ronald Pitts

Senior Directory

Alston, Barbaroustine
Durham, North Carolina
Eagle Yearbook Staff 2,3,4, Student NEA 4, Pi Gamma Mu 4

Alston, Mamie F
Scotland Neck, N C
Delta Sigma Theta Sorority, Senior Counselor, Health Education Club

Alexander, Barry J
Durham, N C.
Groove Phi Groove, PEM, Biology Club.

Anderson, James Annette
Oxford, N C.
Psychology Club 2,3,4, Student Congress 2,3,4, Yearbook Staff 1,2,3

Armstrong, Larry A.
Beaufort, N C
House Council 1, Home Economics Club 3,4, Biology Club 4

Anthony, Larry A
Roper, N C.
Math Club 2,3,4, Geography Club 1

Avent, Lillian E
Pleasant Hill, N.C
Senior Counselor 1; Library Science Club 2; English Club 1,2,3

Barnes, Mavis D
Elm City, N C.
House Council 1,2, Band 1.

Ballad, Herbert B
Charlotte, N C.
Lampados Club 1,2

Bass, Doris L
Rougemont, N C.
Home Economics Club, Art Club, "Miss Off-Campus"

Beard, Paulette L
Jacksonville, N.C.
Spanish Club 1,2,3,4; German Club 3,4

Baron, Walter T
Winston-Salem, N C
Pem Club 1,2,3,4, Alpha Phi Omega 1

Bell, Lois E
New Bern, N C.
English Club, Echo Staff.

Bennett, Bonnie
Salisbury, N.C.
Senior Counselor, Phi Beta Lambda 1,2,3, Newman Club 1,2.

Barden, Lawrence
Durham, N C.
Art Club, Eagle Yearbook Staff, Photography Club

Bentley, Joyce
Thomson, Ga.
Sociology 1,2,3,4, Pem Club 1,2, Thespians 1,2.

Bingham, Glenda L.
Reidsville, N C.
Alpha Kappa Alpha Sorority 1,2,3, Math Club 1,2; Pentecostal Fellowship 1

Bibby, Ernest
Oxford, N C.
Chemistry Club 2,3, Yearbook Staff 1,2.

Blount, Mary L
Engelhard, N C
Commerce Club 1, NAACP 1, 2,3,4

Bobbitt, Mildred C
Enfield, N C
Biology Club 1,2,3, English Club 1, Senior Counselor.

Brame, Walter M.
Henderson, N C.
Political Science Club, Vice-President, 1,2,3,4, Spanish Club 1,2,3,4; GAS 1

Boldon, Joyce H
Cleveland, N C.
Big Sister 4, Vice-President Off-Campus Women; President Off-Campus Women

Boomer, Evelyn L
Pantego, N C.
Phi Beta Lambda 1,2,3,4, Library Science Club 1,2.

Bridgers, Grova L
Wilson, N C.
Vice-President of SGA, Political Science Club 1,2,3, 4; "Echo" 1,2

Britt, Miriam H
Ahoskie, N C.
Senior Counselor, Biology Club, Health Education Club.

Broadway, Lucille
Polkton, N C.
Biology Club, Chemistry Club.

Brown, Judge Jr
Bethel, N C.
"Mr. Chidley Hall" 4, History-Social Science Club 3,4, President 4, Men's Dormitory Government 3,4

Bronson, Helen
Garland, N C.
Phi Beta Lambda 4

Brown, Julye C.
St. Petersburg, Fla
Alpha Kappa Alpha Sorority 1,2,3, Psychology Club 1,2,3, House Council.

Burnette, Norman N
Durham, N C.
Pem Club 2,3,4

Brown, Gwendolyn L
Maxton, N C
Phi Beta Lambda, Senior Counselor, Yearbook Staff.

Bryant, Constance D.
Smithfield, N C.
Social Science-History Club 4, Political Science Club 4

Byrd, Frank J.
Fayetteville, N C.
Student Government, Math Club, Men's Dormitory Council.

Bullock, Rozita L
Fayetteville, N C.
House Council 1,2,3,4, Alpha Kappa Alpha Sorority 2,3,4, Echo Staff 1

Butler, Barbara A
Clinton, N C.
Eagle Yearbook Staff 3,4, English Club 3,4

Byers, Judy
Kings Mountain, N C.
Thespians 3,4, Psychology Club 3,4, Yearbook Staff 1.

Byrd, Judy D.
Durham, N C.
Spanish Club 1,2,3,4, (Treasurer 3,4) MOVE 1,2; SNEA 1

Chapman, William
Fayetteville, N C
Alpha Phi Alpha Fraternity, Inc 2,3,4, Pi Delta Phi 2,3, Editor, Campus Echo 1

Caldwell, Rosaline N
Clinton, N.C.
Mathematics Club 2,3,4

Cameron, Thomas E.
Durham, N C.
Football Team 2,3,4, Pem Club 2,3,4, Letterman Club 2,3,4.

Caldwell, Nancy C.
Mount Olive, N C.
Pem Club; Women's Athletic Association.

Chavis, Robert E
St. Albans, N Y
Phi Beta Lambda 2,3,4, Campus Echo Advertising Manager 3,4, Intramural Sports

Carr, Mary H.
Wallace, N C.
English Club 1,2,3,4, French Club 1,2,3,4

Casten, LaVern
Nashville, N C.

Cheek, William A
Stanford, Conn.
Pem Club President-Vice President, A A H P E R

Carter, Hattie
Havelock, N C.
Psychology Club 3,4, Alpha Kappa Alpha 3,4.

Chasten, Dorothy J.
Rose Hill, N C.
Phi Beta Lambda 3,4

Copeland, Larry E
Hendersonville, N C.
E E Just Biology Club 2,3,4, Alpha Phi Omega Fraternity 4

Chavious, Catherine
Hillsboro, N C.
Phi Beta Lambda, Student NEA

Cherry, Ethel K.
Macclesfield, N C.
House Council 1; French Club 3,4, Senior Counselor 1

Croslan, Emanuel
Henderson, N C.
Geography Club.

Cherry, Lorraine
Plymouth, N.C.
English Club, Library Club

Compton, Linda F.
Burlington, N C.
Delta Sigma Theta Sorority 3, 4, Senior Counselor, Student Congress.

Conyers, Hilda
Durham, N.C.

Davis, Lee
Raleigh, N C.
Co-Captain of Basketball Team; Basketball Team 1,2,3, 4

Costen, Annie L
Gates, N C.
Home Economics Club 1,2,3, 4, Spanish Club 1,2.

Crawford, Katie
Durham, N.C.
Health Education Club 3,4

Dawkins, Rosamuel
Shelby, N C.
Alpha Phi Alpha Fraternity 3, 4, Chemistry Club 1; Sphinx Club 1

Crowder, Gloria
Monroe, N C.
Pi Delta Phi National French Honor Society 4, French Club 1,2,3,4; English Club 3,4

Crowe, Sandra M
Morrisville, N C.
Spanish Club 3,4, Library Science Club 1

Dobson, Kenneth E
Magnolia, N C.
Biology Club 4, Geography 1, Soil Conservation Society 1

Daye, Mary J
Durham, N C.
Biology Club 3,4, Big Sister for Off-Campus Women 2,3,4

Davis, Lois D
Durham, N C.
Pyramid Club 1; Delta Sigma Theta Sorority 2,3,4, Biology Club 3,4

Durant, Earl
Troy, N C.
Health Club 3,4, Intramural Athletics 3,4

Deans, Jean
Lucama, N C
Home Economics Club 2,3,4, IZ Club 1; Senior Counselor

DeVane, Paulette
Harrells, N C.
Home Economics Club, SNEA.

Eaves, James M
Charlotte, N C.
Le Cercle Francais, College Choir 3,4, Kappa Alpha Psi.

Diggs, Claretha
Charlotte, N C
Yearbook Staff 2,3, Psychology Club, Baptist Student Union.

Dinkins, Freidia J
Wadesboro, N C
College Choir 2,3,4, Psychology Club, Alpha Kappa Alpha Sorority 3,4

Edwards, Calvin
Snow Hill, N C

Dixion, Sallie M
Rocky Mount, N C
Phi Beta Lambda 2,3,4, Yearbook Staff 2,3,4, Echo 2,3

Dove, Dorothy N
New Bern, N C.
Phi Beta Lambda 1,2,3,4, Newman Club 4, Spanish Club 1

Eaggleston, James
Durham, N C.
College Choir 1,2,3,4, Collegium Musicum 3, MENC 3,4

Drake, Annie R
Maxton, N C.
Wesley Foundation 1,2,3,4, History-Social Science Club 1,2,3,4, Library Science Club 4

Durham, Hilda B.
Fayetteville, N C.
Thespians 1,2; Alpha Kappa Delta 1; Psychology Club 1

Ennett, Ronald C.
Wilmington, N C.
Psychology Club 1,2, GAS 4, NAACP

Ellison, Lilla F
Durham, N C.
AKA Sorority, Pi Delta Phi; Who's Who.

Evans, Alma E.
Winston-Salem, N C.
AKA Sorority 2,3,4, Thespians 2,3, English Club.

Enoch, James A
Washington, D C
Class Officer 1,2; Student Congress 1,2,3, Phi Beta Lambda 2,3

Exum, Levell
Kenly, N C.
News Caster 1, Photography Club 1,2, Business Manager of "Eagle" Yearbook Staff 4

Fairley, Julia A
Durham, N C.
AKA Sorority, Phi Delta Phi National French National Honor Society; Le Cercle Francais.

Felton, Shirley E
Hertford, N C.

and Activities

YWCA 2, NAACP 2; Psychology Club 2.

Ethridge, James
Wendell, N.C.
Political Science Club 2,3,4; Model United Nations 2,3,4. Alpha Phi Omega

Fenner, Valoria K.
Columbia, N.C.
French Club 2,3,4, Spanish Club 1

Forney, Marsha J.
Belmont, N.C.
Mathematics Club 2,3,4; Campus Echo 4, Honor's Program 1,2,3,4

Foust, Vardrine
Burlington, N.C.
Political Science Club 2,3,4, Lyceum Committee 4, Student Welfare Committee 2,3, 4.

Frazier, Doris M
Belews Creek, N.C.
Psychology Club 1; Library Science Club 1,2; English Club 1.

Farmer, Percell
Rocky Mount, N.C.
Men's Steering Committee, 1, 2,3; College Choir 1,2,3,4, MENC 1,2,3,4

Franklin, Gayle
High Point, N.C.
Campus Echo 1, Library Science Club 1,2,3,4, English Club 1,2,3,4

Gaddy, Cornelia E.
Wadesboro, N.C.
"Eagle" Yearbook 1,2,3,4, E. E. Just Biology Club 2,3,4, Health Club 3,4

Fennell, Walter R
Goldsboro, N.C.
Chemistry Club 1,2; Biology Club 1,2; Baptist Student Union 1,2,3

Galloway, Latrisha
Asheville, N.C.
House Council 3; Delta Sigma Theta Sorority 3,4; Student Congress 1

Gardner, Veronica
Charlotte, N.C.
Library Science Club.

Ferebee, Lewis
South Mills, N.C.
Pem Club; Health Club, Intramural Athletics.

Gilmore, Gwendolyn
Reidsville, N.C.
Student Congress 1; House Council 1; Delta Sigma Theta Sorority 2,3,4

Glenn, Teresa M.
Durham, N.C.
Thespians 1,2,3,4

Fitch, Milton F
Wilson, N.C.
Football Team—Co-Captain 1,2,3,4; Political Science Club 1,2,3,4, E. E. Just Biology Club 1,2.

Gooding, Betty L.
Red Bank, N.J.
Pi Delta Phi 1; French Club 1,2.

Griffin, Mae F.
Lawndale, N.C.
English Club 2,3,4, Yearbook Staff 2.

Freeman, Anthony D.
Roper, N.C.
Geography Club 1, History-Social Science Club 3.

Grimes, Ella C.
Winterville, N.C.
SNEA 3,4, English Club 1,2,3, 4; Library Science Club 1,2, 3,4

Hardy, Carolyn J
Enfield, N.C.
English Club 1,2,3,4, Library Science Club 1,2,3,4

Froneberger, Warren J.
Gastonia, N.C.
Art Club 1,2,3,4, College Choir 1,2,3,4; Omega Psi Phi Fraternity 2,3,4

Hardy, Elaine J.
Enfield, N.C.
Phi Beta Lambda 1,2,3,4, BTU 1,2; Dance Group 1

Harper, Barbara A.
Grifton, N.C.
Alpha Kappa Alpha Sorority 1,2; English Club 1,2,3,4, Pi Delta Phi 1

Funderburk, Walter
Charlotte, N.C.
Football Team; Pem Club 3, 4,2; Intramural Basketball.

Harris, Dorothy L.
Reddick, Fla
Nurse's Club 3,4

Hawkins, LaVerne
Jacksonville, N.C.
German Club 1,2,3,4, Spanish Club 3,4

Gibbs, Stanley
Waynesville, N.C.
Pem Club 3,2,4, Football 1,2, 3,4, Co-Captain Football Team 4

Gills, Douglas
Goldsboro, N.C.
SGA President 4, Political Science Club; Kappa Alpha Psi.

Hendrick, Carrie
Mansom, N.C.
Phi Beta Lambda 3

Herbin, Betty L.
Gibsonville, N.C.
Health Education Club 3,4, Yearbook Staff 2, Psychology Club 2.

Gilchrist, Grafton
Jamaica, N.Y.
Alpha Phi Alpha Fraternity 2, 3,4; Phi Beta Lambda 2,3,4

Hill, Mary L.
Faison, N.C.
Phi Beta Lambda 1,2,3, Pentecostal Fellowship 1,2,3, 4; Baptist Student Union.

Hilliard, Dollie
Enfield, N.C.
Photography Club 2, History Club 1,2,3,4

Hoke, Brenda
Dallas, N.C.
Health Club 4, House Council 2,4

Holmes, Catherine
Goldsboro, N.C.
AKA Sorority 3,4, Psychology 3,4; Student Welfare 1

Greene, Paris
Raleigh, N.C.
College Choir 1,2,3,4;—President 3,4, Phi Beta Lambda

Howard, Elnora
Aulander, N.C.
Math Club 1.

Howard, Barbara J.
Wilson, N.C.
President, Delta Sigma Theta Sorority; House Council 1,2,3; President of Women's Assembly

Criss, Samuel
Durham, N.C.
Phi Beta Lambda; Psychology Club.

Hughes, JoAnn
Plainfield, N.J.
Phi Beta Lambda

Hunt, Beatrice N.
Macon, N.C.
"Eagle" Yearbook 3,4, E. E. Just Biology Club 3,4; SNEA 3,4

Hales, David T.
Fayetteville, N.C.
Phi Beta Lambda, Westminister Fellowship

Hunt, Rosemary
Rock Hill, S.C.
Band 1; College Choir 1, Phi Beta Lambda 4

Hunter, Carol O
Enfield, N.C.
Psychology Club 3,4, Women's Athletic Association 1,2.

Harris, Phillip
Durham, N.C.
Political Science Club 1,2,3, 4, Off-Campus Men's Assembly 2,3,4, NAACP 3,4

Huntley, Helena
Greensboro, N.C.
Delta Sigma Theta Sorority 2, 3,4, Student Congress 1; Library Science Club 1,2,3,4

Husk, Jooey V
Lincolnton, N.C.
Library Science Club 2,3,4; Ivy Leaf Club 1; Senior Counselor

Hodges, Reginald K.
Greensboro, N.C.
Art Club 1,2,3,4; Student Congress 4, SNEA

Jones, Veronica
Lumberton, N.C.
Thespians 1, English Club 3, 4, Yearbook Staff 1

Jones, Peggy
Durham, N.C.
Health Club 1,2,3,4

Jones, Joyce M.
Rocky Mount, N.C.
House Council 1,2.

Hunphrey, Larry
Jacksonville, N.C.
College Band 4, Student Congress 2, Student Court 1.

Jones, Alice F.
Bayboro, N.C.
Home Economics Club 1,2,3, 4; SNEA 1

Jones, Alice F
Vandermore, N.C.
English Club 1,2,3,4, Library Science Club 3,4; Eagle Staff 3,4

Howard, Charles
Williamston, N.C.
Political Science Club 1,2,3,4; English Club 1,2,3; NAACP 1

Johnson, Lois
Smithfield, N.C.
Pem Club 1,2,3,4, WAA 1.

Jett, Ernestine
Hickory, N.C.
Political Science Club 1,2,3, 4; College Band

Haugabrook, Johnny
Byromville, Ga
Treasurer of Student Government.

Jenkins, Alice
Roanoke Rapids, N.C.
Ivy Leaf Club 1; Echo Staff 1; History-Social Science Club 1.

Jeffers, Jean
Roxboro, N.C.
Pem Club 1,2,3; Library Science Club 1

Hopkins, James
Summersville, N.C.
Intramural Basketball 3,4, Psychology Club 3,4

James, Geraldine
Plymouth, N.C.
English Club 4, Library Science Club 3,4

Jackson, Lula
La Grange, N.C.

Hussey, John
Pinetops, N.C.
Biology Club 4, Pem Club 4, Health Club 2,3,4

Jones, Annie M
Durham, N.C.
Pi Delta Phi National French Honor Society 1; English Club 3, AKA Sorority 3,4

Joyner, Mae B.
Louisburg, N.C.
Yearbook Staff, Home Economics Club; Baptist Student Union.

Jackson, Charles
Wilmington, N.C.
E. E. Just Biology Club 3,4, Band 1,2,3,4, Chemistry Club 1

Keck, Norma
Raleigh, N.C.
AKA Sorority 2,3,4; College Choir 1,2,3, Home Economics Club 3,4

King, Mary E
Mount Olive, N.C.
English Club 2,3,4, Pentecostal Fellowship 1,2; Yearbook Staff 2

Jackson, Sam O.
Black Mountain, N.C.
Collegium Musicum; German Club; College Choir 2,3,4.

King, Brenda J
Statesville, N.C.
Mathematics Club 3,4, Psychology Club 4, AKA Sorority 2,3,4.

Kornegay, Patricia
Mt. Olive, N.C.
French Club, English Club.

Jacobs, Ronald W.
Durham, N.C.
Dramatics Club 3,4.

Knox, Katrina
Winterville, N.C.

Knuckles, Helen R.
Spartanburg, S.C.
English Club 1,2,3,4; Library Science Club 1,2,3,4, Psychology Club 1

James, Howard L
Cofield, N.C.
Swimming Club 3,4, Baptist Student Union 1,2; E. E. Just Biology Club 1,2,3,4

Lanier, Annie B.
Snow Hill, N.C.
Chemistry Club 3; Mathematics Club 1

Laughlin, Bettye
Trinity, N.C.

Jeffries, Charles
High Point, N.C.
History Club 3; Le Cercle Francais 3

Lee, Dixie A.
New Hill, N.C.
Delta Sigma Theta Sorority 2, 3,4; Senior Counselor 4, Phi Beta Lambda 3,4

Senior Directory

Manley, Lena
Louisburg, N.C.
Pem Club 2,3,4; WAA 1

Lewis, Jacquelin
Pensacola, Fla.
Nurse's Club 3,4

Jervay, Thomas
Wilmington, N.C.

Lewis, Syniece
Portsmouth, Va.
Health Education Club 3,4.

Lineberry, Alfreda
Silver City, N.C.
Psychology Club 3,4.

Johnson, Melvin
King George, Va.
Pem Club; Intramural Sports 2,3,4; AAHPER

Lipscomb, Barbara
Blanch, N.C.
Baptist Student Union 1,2,3,4; English Club 1,2,3,4; MOVE Tutorials 1,2.

Long, Mary J.
Gastonia, N.C.
"Eagle" Yearbook Staff 2,3; Phi Beta Lambda 2,3,4; Alternate Senior Counselor 4

Johnson, Marvin
Pinetops, N.C.
Alpha Phi Alpha 2,3,4; Health Club 2,3,4; Biology Club 1,2,3,4

Lowery, Carrie
Fayetteville, N.C.
Spanish Club 2,3,4; College Choir 1,2,3,4; Psychology Club 2

McMillan, Eunice
Hope Mills, N.C.
Library Science Club 2,3,4; Thespians 1,2; English Club 2,3,4

Jones, Otis
Wake Forest, N.C.
Groove Phi Groove 4; Sociology Club 2,3,4; Health Club 3,4

Mangum, Gloria
Durham, N.C.
Health Club; 2; Psychology Club 2.

Jones, James
Durham, N.C.
Swimming Club 2; American Accounting Association 2.

Marable, Barbara
Kings Mountain, N.C.
AKA Sorority 2,3,4; Alpha Kappa Mu 3,4; Who's Who.

Jordan, Henry
Ridgeway, N.C.
Baptist Student Union 1,2; Chemistry Club 2,3,4; Alpha Phi Alpha Fraternity 3,4

Mainor, Gerladine
Rose Hill, N.C.
Phi Beta Lambda 4; Campus Echo 1; Ex Umbra 4.

Mattocks, Constance
Hubert, N.C.
Spanish Club 3; German Club 1

Matthewson, Fern
Tarboro, N.C.
"Miss North Carolina College" 4; Delta Sigma Theta 2,3,4; Secretary, Sophomore Class

Kelly, Leo
Henderson, N.C.
SNEA 1; Thespians 4; Phi Beta Lambda 3

Mattocks, Georgia
Merritt, N.C.
French Club 1,2,3,4; AKA Sorority 3,4; English Club 1,2,3,4

McCorkle, Rita
Asheville, N.C.
Health Club 2,3,4; Dance Club.

Kent, Willie
Lucama, N.C.
Honors Program 1,2,3; Alpha Phi Alpha 2,3,4; Who's Who 4.

McIver, Geraldine
Sanford, N.C.
Delta Sigma Theta 2,3,4; SNEA 4; Phi Beta Lambda.

McKiever, Mildred
Durham, N.C.
Steering Committee 2,3,4; Delta Sigma Theta 2,3,4; Who's Who 4

Kimber, William
Durham, N.C.
Modern Dance Group 1; Thespians 1,2; College Choir 1.

McKoy, Carolyn
Fayetteville, N.C.
Psychology Club 2,3,4; Psi Chi 3,4; Library Science Club 3,4

McLaughlin, Gloria
Durham, N.C.
Psi Chi 3,4; Psychology Club 2,3,4; Who's Who.

Kithcart, Phillip
Gastonia, N.C.
President, Omega Psi Phi Fraternity 2,3,4; Geography Club 1,2,3,4; Gamma Theta Upsilon National Geographic Society 3,4

McLean, Mary
Angier, N.C.
Phi Beta Lambda 3,4

McMillan, Carolyn
Shannon, N.C.
Women's Choir 1,2; Phi Beta Lambda 1,2,3,4; House Council 4

Knight, Edward
Newark, N.J.
Campus Echo 4; History-Social Science Club 2,3,4.

McNeill, Barbara
Durham, N.C.
Geography Club 3,4; Soil Conservation Society 3,4

Miller, Bertha
Warsaw, N.C.
English Club 3,4; Pentecostal Fellowship 2,3,4

Knight, Mavis
Durham, N.C.
Psi Chi Honor Society 3,4; Psychology Club 2,3,4; Who's Who in American Colleges and Universities 4

Shivers, Etta
Rocky Mount, N.C.
Psychology Club 2,3,4

Simmons, Clova
Jacksonville, N.C.
Spanish Club, German Club.

Sinclair, Willie
Clayton, N.C.
Geography Club 3,4; Basketball Team 1,2,3,4; Conservation Club 3,4

Slade, Evelyn
Burlington, N.C.
Commerce Club 2,3,4; SNEA 4; Psychology Club 3,4

Smith, Joyce
Smithfield, N.C.
Health Club 3,4; Welfare Sanitation & Safety Committee 4

Stanley, Covia
Littleton, N.C.
Alpha Phi Alpha 2,3,4; E. E. Just Biology Club 2,3,4; Student Welfare Committee 4

Snow, Linda
Littleton, N.C.
History-Social Science Club; Alpha Kappa Alpha Sorority, House Council.

Stanton, William
High Point, N.C.
Chemistry Club 3,4; Football Team 1,2,3,4; Lettermen's Club 1,2,3,4.

Spaulding, Valarie
Greensboro, N.C.
Dance Group 1; Westminister Foundation 2,3,4; House Council.

Spicer, Carmelita
Goldston, N.C.
AKA Sorority 3,4; Home Economics Club 3,4; NCC Marching Band 4

Stacey, Gladys
Reidsville, N.C.
"Eagle" Staff 2,3; Echo Staff 2,3,4; Phi Beta Lambda 2,3,4

Stevens, Robert
Durham, N.C.
Student Congress 1,2; Gamma Theta Upsilon; Geography Club 2,3,4

Steele, Deborah
Durham, N.C.

Suggs, Jesse
Durham, N.C.
Collegium Musicum, Alpha Phi Alpha, Marching Band.

Sumner, Helena
Enfield, N.C.
History Club 2,3,4; Library Science Club 3,4.

Sykes, Jacqueline
Columbia, N.C.
Home Economics Club 1

Stewart, Waynette
Charlottte, N.C.
Marching Band 2,3,4; College Choir 4, Phi Beta Lambda 4.

Stewart, Benjamin
Reidsville, N.C.
Political Science Club 2,3,4, Campus Echo 4; History-Social Science Club 2,3,4

Stokes, Denyce
Raleigh, N.C.
Delta Sigma Theta Sorority 2,3,4; Senior Counselor, Student Congress

Strayhorn, Gwendolyn
Pollocksville, N.C.
Pyramid Club 1; Delta Sigma Theta 3; Baptist Student Union 2.

Swann, Arthur R
Fayetteville, N.C.
Biology Club 4

Taylor, Arcelia F.
Oxford, N.C.
Pem Club; Dance Group 2.

Taylor, Frances
Lillington, N.C.
Baptist Student Union; Health Club; Pem Club.

Turner, Frank
Raleigh, N.C.
Student Congress Representative; History-Social Science Club; Political Science Club 2,3,4

Suitt, Reginald
Durham, N.C.

College Choir 2,3,4, Math Club; Sphinx Club.

Taylor, Thelma
Washington, D.C.
English Club 4; Echo Staff 2; Student NEA 3.

Teel, Yvonne
Beaufort, N.C.
Home Economics Club 4.

Taylor, John
Weldon, N.C.
Chemistry Club 1,2,3,4; Math Club 3,4; Intramural Basketball 1,2,3,4

Thompson, Iris
Mebane, N.C.
President of SNEA 4, Secretary of English Club 4; AKA Sorority 2,3,4

Thorton, Constance
Durham, N.C.
Psychology Club 1,2.

Taylor, Percy
Snow Hill, N.C.

Thorpe, Ferne
Durham, N.C.
AKA Sorority; Pi Delta Phi Vice-President, Who's Who.

Todd, Mary
Colerain, N.C.
Library Science Club; English Club, Senior Counselor.

Thigpen, Cressie
Fayetteville, N.C.
Vice-President of Senior Class; President, Spanish Club; Alpha Phi Alpha Fraternity, Inc.

Towe, Joseph C.
Neward, N.J.
College Choir 2,3,4, Lampodas Club 2.

Townsend, Joyce A.
Fayetteville, N.C.
Psi Chi 3,4; Student Congress 4, Psychology Club 3,4

Thomas, William
Canton, N.C.
Biology Club 3; Chemistry Club 1

Vick, Lumus T
Middlesex, N.C.
Student Congress 1,2,3; English Club 2; Attorney General of Student Court 1

Virgil, Cheryl
Long Island, N.Y.
AKA Sorority 3; Director of Coed Affairs 1; President of House Council 2.

Wallace, Clara
Wilmington, N.C.
Psychology Club 1,2,3,4; Library Science Club 1; Social Science Club; Secretary Senior Class.

Mitchell, Valjean
Mebane, N.C.
Thespians Club.

Leary, Oliver
Vanceboro, N.C.
Political Science Club 3; Phi Beta Lambda 2; Chess Club 2.

Mitchell, Berta L.
Woodsdale, N.C.

Moore, Jocelyn
Clinton, N.C.
Psychology Club; Psi Chi.

Morgan, Patricia
Mullins, S.C.

Lenon, Paris
Philadelphia, Pa.
Captain, Basketball Team 4;

and Activities

Pem Club 3; Groove Phi Groove Social Fellowship 3

Moye, Scarlett
Farmville, N.C.
Home Economics Club 3; Spanish Club 2; Thespian Club 2.

Mullins, Beverly
Thomasville, N.C.
Phi Beta Lambda

Lee, Allen
Pembroke, N.C.
Alpha Phi Alpha Fraternity, Inc. 2; Phi Beta Lambda 3, Baptist Student Union 2.

Lowe, Franklin
Panama, Republic of Panama
Chemistry Club 2; Spanish Club 4; Foreign Student Association 4

Myers, Naomi
Mt. Gilead
Zeta Phi Beta Sorority 4; MOVE 1; Senior Counselor 4

Neal, Carolyn
Winston-Salem, N.C.
Yearbook 1,2,3, History Club 1,2,3,4; Campus Echo 2.

Lynch, Luther
Enfield, N.C.
Scroller Club 1; Kappa Alpha Psi 2; Business Manager of SGA 1.

Nelson, Donnetta
Hamlet, N.C.
College Band; Phi Beta Lambda; Pyramid Club.

Nicholas, Cora
Charlotte, N.C.
Psychology Club 1,2,3,4, Baptist Student Union 1; Cultural Reading Committee 4

Maxwell, Joel
Charlotte, N.C.
Omega Psi Phi 3,4; Band 1,2, 3; Soil Conservation Society 4

Page, Daphne
Durham, N.C.
Ex Umbra 4; Campus Echo 1; Chemistry Club 1.

Parker, Barbara
Robersonville, N.C.
Phi Beta Lambda 2; NAACP 3; YWCA 2.

McLain, Daniel
Wilson, N.C.
Basketball 4; Golf 1

Parker, Lois
Seaboard, N.C.
Psychology Club 3; Psi Chi National Honor Society, AKA Sorority 2.

Parrish, Vivian
Rougemont, N.C.
Math Club 1; Big Sister 1.

McGraw, Issac
Columbia, S.C.
Band 1; Psychology Club 2; Swimming Club.

Peacock, Rose
Durham, N.C.
Thespians 2,3,4, WAA 1,2; "Miss Thespian of 1968".

Peele, Demetrice
Jamesville, N.C.
Delta Sigma Theta Sorority; Band 1, Home Economics Club 1.

McLean, Walter
Fayetteville, N.C.

College Choir; Student Welfare Committee 3,4, Le Cercle Francais; Band.

Pegram, Annie
Durham, N.C.

Perkins, Mary
Greenville, N.C.
Phi Beta Lambda 2,3,4, Library Club 4; SGA Co-Grand Marshal 3,4

Mebane, Robert
High Point, N.C.

Perry, Bessie
Henderson, N.C.
Delta Sigma Theta Sorority 3,4, Health Club 2,3,4; Who's Who.

Pratt, Marvette
Winston-Salem, N.C.
Senior Counselor; Delta Sigma Theta Sorority; Yearbook Staff

Midgette, Alvin
Burgaw, N.C.
Groove Phi Groove Social Fellowship 2; Sociology Club 2; Geography Club 2.

Pullen, Eleanor
Shelby, N.C.
Phi Beta Lambda 3

Purvis, Susie
Williamston, N.C.
English Club 2; Health Club 2; NAACP 2.

Moore, Robert
Pinetops, N.C.
Chemistry Club 2,3,4, Math Club 2,3,4, Baptist Student Union 4.

Raynor, Joyce
Newport, N.C.
Library Science 2.

Reeves, Eva
Ayden, N.C.

Parrish, Thomas
Brooklyn, N.Y.
Geography Club; Student Congress 1, Echo Staff

Rice, Gail
Garysburg, N.C.
Health Club; House Council.

Richardson, Betty
Fuquay-Varina, N.C.
SNEA 2, English Club 1.

Pierce, Marvin
Ahoskie, N.C.
College Band 2.

Richardson, Ernestine
Wendell, N.C.
Home Economics Club 4

Riley, Margie
Durham, N.C.
Health Club 3,4, Big Sister, 4

Porter, Tommie J.
Chicago, Ill
Football, Pem Club; Student Welfare Committee

Robbins, Constance
Hampton, Va.
Chemistry Club 2.

Russell, Maxine
Whiteville, N.C.
Health Club 3, Library Science Club 2

Roberson, Minnie
Durham, N.C.
History Club 3; "Miss Eagle" 3; Spanish Club Secretary 4.

Potts, Walter
Boston, Mass.

Omega Psi Phi 4, Track Team 2

Robinson, Betty
Brooklyn, N.Y.
WAA 2; Psychology Club 1, House Council 1.

Robinson, Dorothy
Roanoke Rapids, N.C.
Phi Beta Lambda

Quick, John
Winston-Salem, N.C.

Rogers, Flontina
Greensboro, N.C.
Thespians 1,2; SNEA 4, English Club 4

Roseboro, Donella
Henderson, N.C.
Delta Sigma Theta 4; Phi Beta Lambda 2,3,4; Senior Counselor 4

Reddick, Albert
Leland, N.C.
Student Government 4, Political Science Club

Rush, Rhonda
Trinity, N.C.
History Club 2,3,4, Yearbook 3; House Council 2

Russ, Florine
Smithfield, N.C.

Reid, George
Piscataway, N.J.
Phi Beta Lambda 1,2,3,4; Campus Echo.

Schenck, Marion
Chicago, Ill.
E. E. Just Biology Club; Chemistry Club.

Sadler, Edward
Gastonia, N.C.
College Band, Student Congress.

Sharpe, Rosa
Rocky Mount, N.C.
Chemistry Club 2,3,4, AKA Sorority 2,3,4

Sharpe, Sherry
High Point, N.C.
Health Education Club, Psychology Club.

Sanders, James
Durham, N.C.
Omega Psi Phi Fraternity 3,4, Gamma Theta Upsilon 3,4; Geography Club.

Shaw, Dorothy
Raleigh, N.C.
Honors Program 1,2; Delta Sigma Theta 2,3,4, Senior Counselor.

Sherrod, Sherry
Selma, N.C.
Home Economics Club 1,2,3, 4; SNEA 2,3,4.

Scott, Charles
Goldsboro, N.C.
Student Government Association 2,3,4; Political Science Club 3,4; Lampodas Club 2.

Wilson, Annie S.
Burlington, N.C.
Zeta Phi Beta 2, Senior Counselor; Beta Kappa Chi 2.

Wilson, Corliss
Burgaw, N.C.
French Club 4, English Club 4, Zeta Phi Beta 2.

Weathers, Walter S.
Lillington, N.C.
Chemistry Club 4

Wilson, Dorothy
Middlesex, N.C.
History Club; Library Science Club.

Wilson, Gwyndella
Mt Olive, N.C.
Pentecostal Fellowship 4, Archonian Club; Zeta Phi Beta Sorority.

Woolfolk, Thomas
Oxford, N.C.
Phi Alpha Theta 2; Pi Gamma Mu 1; History-Social Science Club 4.

Wright, Barbara
Zebulon, N.C.
English Club 2; Library Science Club 1.

Wright, Warren
Pleasant Hill, N.C.
Phi Beta Lambda 2,3,4.

Yarborough, Dwight A.
Durham, N.C.
Political Science Club 4, Yearbook 3; SGA 4

Milligan, LaFreda
Charlottte, N.C.
WAA 2; Library Science Club 4

Montgomery, Annie
Charlotte, N.C.
History Club 1,2,3,4, Baptist Student Union 1

Wallace, Sandra
Everetts, N.C.
Pi Delta Phi; Senior Counselor; SNEA.

Thompson, Lennox
Durham, N.C.
College Choir 2; Phi Beta Lambda 2.

Watkins, Debra
Charlotte, N.C.
Mathematics Club 3; Chemistry Club 2.

Watson, Irene
Louisburg, N.C.
House Council 1; Yearbook 2; History Club.

Williams, Christine
Whitakers, N.C.
SNEA 1,2,3,4, Campus Echo 1

Williams, Brenda
New York, N.Y.
Geography Club 2; Conservation Club 1; Student Congress 2.

White, Priscilla
Sanford, N.C.
Band 1; Library Science Club 2,3,4.

Williams, Annie
Walstonburg, N.C.
Commerce Club 3.

Walker, Joseph
Lexington, N.C.
North Carolina College Marching Band; Health Club 1; Lampodas Club 4

Williams, Delores
Navassa, N.C.
Home Economics Club; Ivy Leaf Club 1,2; Yearbook Staff.

Williamson, Ada
Yancyville, N.C.
Home Economics Club 4, Zeta Phi Beta Sorority 2; Pan Hellenic Council 1.

Walker, Nathaniel
Durham, N.C.
College Marching Band and Concert Band; Collegium Musicum; MENC Club.

Eagle Yearbook

Associate Editors, Mary Butler and Edgar Grier, disprove the belief that male and female cannot hold the same position. No problems here! Mary gets her way!!!

Business Manager, Levell Exum, is thought of by fellow "Eagle" staff members as one of their most dedicated workers.

"Gee!", exclaims Editorial Assistant, Geneva Fisher. "I never knew working with yearbooks could be so much fun!"

Copy Editor, Willie Mae Privott, takes time out of her busy schedule to get last minute instructions from the editor

No one enjoys his work more than Minnie Roberson, Feature Editor. Doesn't she appear to be very enthusiastic?

Junior Class Editor, Gail Stokely.

Freshman Class Editor, Charles Jackson.

Sports Editor, Donald "Ferm" Leak, as he looks over the sports layout sheets.

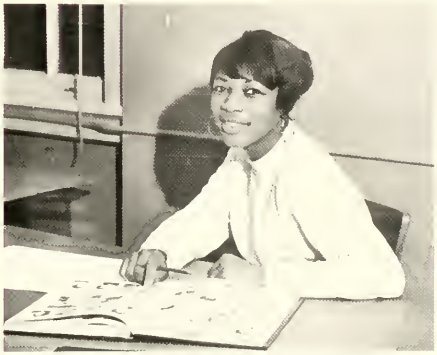

Administration Editor, Gloria Worthington, smiles after completing the entire section.

Art Editor, Marilyn Alston, leaves the office for a while to check the new art displays in the library

Typists, Jacquelyn Bond always wears a smile as she works diligently typing copy.

Secretary, Mary Butler, getting ready to prepare the last typewritten pages of the yearbook

Photographer Editor, Dwight Yarborough, checks his camera before he begins daily assignments.

Assistant Copy Editor, Barbara Butler, as she re-checks the copy she has prepared.

Copy Assistant, Dianne Grier, receives some last minute instructions from the Copy Editor.

Our "occasional" Faculty Editor, Evelyn Sheffield.

For the organization editor, life consists of pictures and more pictures. All that Grier has to say for that picture is "UH"!

Editor, Karen Rux, as she instructs some staff members on the cropping-of-pictures technique.

Yearbook consultant, Collins Baber, as he takes time out for a **smoke.**

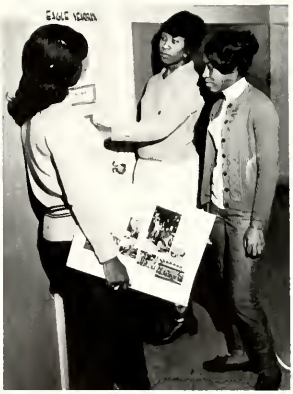

Pearlie Adams, and Vickie Williams get last minute instructions from Faculty Editor.

Graduate section assistants, Elanders Bennett, Jeanne Phillips, and Gwendolyn Bennett.

Feature Section assistants, Linda Taylor, Mae Joyner, and Barbaroustine Alston.

Assistant Junior editors, Brenda Armstrong and Sue Boykins, are amused at how their fellow classmates have changed during the years.

Freshman class group, Annette Peterson, Sylvia England, and Lanada Colburn.

Assistant administration editors, Blondell Wiggins and Gizette Webb, are instructed by the Administration Editor.

Senior editor, Sallie Dixon coaches Brenda Cloud and Irene Watson to be future Senior editors.

Assistant organization editors, Barbara Cathey and Carolyn Beatty, share their **Campus Echo** with the organization editor.

Here are our Assistant Sophomore editors, Kenneth Carver and Velma Newkirk.